



CLAUSING COLCHESTER

CLAUSING/COLCHESTER 15" V.S. Variable Speed Engine Lathe

INSTRUCTION AND SPARE PARTS MANUAL

CLAUSING INDUSTRIAL INC : KALAMAZOO : U.S.A.

Manufactured by
THE COLCHESTER LATHE COMPANY LTD : COLCHESTER : ENGLAND



Blank page

Operating Safety	5
Machine Specification	18
Installation	20
Machine Weight	20
Preparation and Safety Checks	20
Lifting	20
Cleaning	22
Installation	22
Electric Supply Connections	23
Lubrication Checks	23
Foundation Plans	25
Chuck Mounting	26
Operation	27
Lathe Safety	27
Control Layout	28
Speed Selection	29
Spindle Speed Calculations	29
Spindle Rotation	31
Thread and Feed Selection	32
Thread Dial Indicators	33
Apron and Slide Controls	34
Cross Slide and Top Slide	34
Tailstock	35
Coolant	35
Gap Piece Removal	36
Service and Maintenance	37
Lathe Alignment	37
End Gear Train	38
Driving Belt	38
Leadscrew Torque Limiting Device	38
Change Gear Shear Pin	39
Slideways	39
Cross-Slide Nut	39
Spindle Brake	39
Headstock and Gearbox Lubrication	40
Apron and Slideways Lubrication	41
Lubrication Chart	42
Electrical Section	43
Fault Finding	45
Application Considerations	48



Blank page

HEALTH AND SAFETY - GUIDANCE NOTES

PLEASE READ CAREFULLY BEFORE OPERATION OF YOUR LATHE

OPERATOR SAFETY

These Lathes are fast, powerful machines which can be dangerous if used under improper circumstances. Read the following Health and Safety Guidance Notes and observe before and during the use of the machine.

HEALTH AND SAFETY AT WORK ACT 1974 (U.K. ONLY)

In accordance with the requirements of the Health and Safety at Work etc. Act 1974 this manual contains the necessary information to ensure that the machine tool can be operated properly and with safety. It is assumed that the operator has been properly trained, has the requisite skill and is authorised to operate the machine, or, if undergoing training, is under the close supervision of a skilled and authorised person.

Attention is drawn to the importance of compliance with the various statutory regulations which may be applicable, such as "The Protection of Eyes Regulations". It is further stressed that good housekeeping, common sense and the maintenance of good established work shop practice is essential.

Adequate information is also provided to enable the machine to be properly Serviced and maintained by persons with the necessary skills and authority.

ON MACHINES WITH VARIABLE SPEED DRIVE

NOTE THAT THESE MACHINES ARE DESIGNED TO ALLOW FAST AND EASY CHANGE OF THE SPINDLE SPEED. TAKE CARE TO ENSURE THAT THE WORK PIECE IS SECURE AND THE MAXIMUM SAFE SPEED FOR ANY OPERATION IS NOT EXCEEDED.

ALL MACHINES

BECAUSE OF THE POSSIBILITY OF BODILY CONTACT AND WHIPPING, ESPECIALLY WHEN SMALL DIAMETERS OF MATERIAL ARE USED, BAR STOCK MUST NOT, UNDER ANY CIRCUMSTANCES, BE ALLOWED TO EXTEND BEYOND THE END OF THE HEADSTOCK SPINDLE WITHOUT THE USE OF SPECIAL GUARDING AND ADEQUATE SUPPORT.

OPERATING SAFETY PRECAUTIONS

- 1 Keep the machine and work area neat, clean and orderly.
- 2 Keep all guards and cover plates in place and all machine cabinet doors closed.
- 3 Never lay anything on the working surfaces of the machine, where it may foul with rotating or moving parts.
- 4 Do not touch or reach over moving or rotating machine parts.
- 5 ENSURE YOU KNOW HOW TO STOP THE MACHINE BEFORE STARTING IT
- 6 Do not operate the machine in excess of its rated capacity.
- 7 Do not wear rings, watches, ties or loose sleeved clothing.
- 8 STOP MACHINE IMMEDIATELY ANYTHING UNEXPECTED HAPPENS.
- 9 DO NOT interchange chucks or other spindle mounting items without checking for correct locking.
- 10 Do not use other workholding devices without chocking for compatibility with 600UK Ltd and workholding manufacturer.
- 11 Check load capacity of revolving centres for current application.
- 12 Isolate machine when leaving it unattended.

OPERATING HAZARDS

When using the machine be FULLY AWARE of the following operating hazards detailed under the following instructions:

METAL CUTTING FLUIDS

Cancer of the skin may be produced by continuous contact with oil; particularly with straight cutting oils, but also with soluble oils. The following precautions should be taken:

1. Avoid unnecessary contact with oil.
2. Wear Protective clothing.
3. Use protective shields and guards.
4. Do not wear oil soaked or contaminated clothing
5. After work thoroughly wash all parts of the body that have come into contact with oils.
6. Avoid mixing different types of oils.
7. Change oils regularly.
8. Dispose of oils CORRECTLY.

SAFE OPERATION OF LATHE CHUCKS

All workholding devices must be clearly marked indicating the maximum safe RPM. This must not be exceeded. It must be noted that the maximum RPM marking usually assumes ideal working conditions. Lower maximum speeds should be used typically for the following reasons:

They apply only to chucks in sound condition.

If a chuck has sustained damage, high speeds may be dangerous. This applies particularly to chucks with grey cast iron bodies wherein fractures may occur.

The gripping power required for any given application is not known in advance.

The strength of the component being gripped, the area of the grip, the balance of the workpiece etc. will all have a major effect on the safe maximum RPM that can be used.

OPERATING SAFETY

There is the possibility of the work piece becoming insecurely gripped due to the influence; of centrifugal force under certain conditions. The factors involved include:

- (a) Too high a speed for a particular application.
- (b) Weight and type of gripping jaws if non-standard.
- (c) Radius at which gripping jaws are operating.
- (d) Condition of chuck- inadequate lubrication.
- (e) State of balance.
- (f) The gripping force applied to the work piece in the static condition.
- (g) Magnitude of the cutting forces involved.
- (h) Whether the work piece is gripping externally or internally.

Careful attention must be paid to those factors. As they vary with each particular application, a manufacturer cannot provide specific figures for general use, the factors involved being outside his control.

GENERAL PRINCIPLES CONCERNING OPEFIATOR SAFETY FOR ALL TURNING MACHINES

- 1 Do not grip a component with grease or oil on it.
Grip all components firmly.
Do not attempt to hold components that are too awkward or too difficult to hold.
Do not hold components that are too heavy for the machine.
Know how to hold components properly when lifting.
- 2 Be sure to clean oil or grease from hand tools, lovers and handles.
Be sure there is enough texture on the surface of the hand tool or lever handle for proper safe hand contact.
- 3 Grip hand tools and lever handles firmly.
Always choose the proper hand tool and appropriate grip position on the lover handle.
Do not use hand tools or lever handles in an awkward position.
Do not apply excessive force.
- 4 Always use the recommended gripping position to grasp hand tools and lever handles.
- 5 Do not allow turning or hand tools to be caught in the chuck or other holding device.
- 6 Do not use broken, chipped or defective tools.
- 7 Be sure work piece cannot move in chuck or other holding device.
- 8 Beware of irregular shaped work pieces.
- 9 Beware of large burrs on work pieces.
- 10 Always select the correct tool for the job.
- 11 Do not run the machine unattended.
- 12 Do not use tools without handles.
- 13 Always support the work piece as necessary using chucks, steadies and centres.
- 14 Correctly locate tool in socket heads and screw slot.
- 15 Beware of obstructions that prevent complete tightening of screws - ensure screw is tiqht.
- 17 Do not rush work.

- 17 Never substitute the wrong size tools if the correct sized tool is not available or cannot be located in the shop

OPERATING SAFETY

- 18 Do not move guards while lathe is under power.
- 19 Do not place hand or body in path of moving objects.
Beware of moving lathe parts that can fall.
Be aware of where you are moving your hand or body in relationship to the lathe.
Beware of holding a tool or other parts inserted in or attached to the chuck or work piece.
Be aware of hands or other parts of the body that may be in a position to be hit by a chuck or work piece.
- 20 Beware of accidentally moving levers, clutches (where applicable) or turning the power on.
- 21 Know the function of each and every control.
- 22 Never place hand on chuck or work piece to stop rotation of the spindle.
- 23 On machine with clutch drive make sure clutch is completely disengaged on stopping, and kept properly adjusted.
- 24 Make sure power has been turned off when lathe is unused for some time.
- 25 Allow chuck to stop before operating it.
- 26 Always check chuck area for chuck keys and loose items.
- 27 Never start spindle with chuck key in the chuck.
- 28 Do not allow distractions to interfere with lathe operations.
Do not operate lathe whilst talking.
- 29 Beware of lathe dangers when attending to other aspects of lathe operation. e.g. whilst operating tailstock.
- 30 Beware of loose clothing near the rotating parts of the lathe.
- 31 Beware of loose hair near the rotating parts of the lathe.
- 32 Beware of performing another operation while in close proximity to rotating parts on the lathe.
- 33 Always attend to filing and deburring operations.
Always pay attention to file or deburring tools close to the chuck.
Files and deburring tools may catch on chuck.
- 34 Beware of clutch (where applicable) position when jogging the spindle to different positions for gauging .
- 35 Beware of hands resting on clutch levers.

OPERATING SAFETY

- 36 Be sure lathe is in neutral position when placing gauges on components gripped in the chuck.
- 37 Be sure motor (on machines with clutches) is not running when using gauges on the machine.
- 38 Always wear protection before operating the lathe.
- Always wear the correct protection before operating the lathe.
- Never remove protection for even a short time when operating the lathe.
- Wear protective devices correctly.
- Know the correct way to wear protective devices.
- 39 Beware of material flying from the lathes.
- 40 Keep protective guards at the point of operation.
- Know how to set or attach protective guards properly.
- Never use the wrong protective guard.
- Know how to select the proper guards.
- 41
- a. When the chuck and work piece are in motion never reach over, under or around a work piece to make an adjustment
 - b. Never reach over, under or around a work piece to retrieve anything.
 - c. Beware of where you leave your tools during set up.
 - d. Never reach over, under or around work piece to move hand tool/lathe to another position.
 - e. Never reach over, under or around the work piece to tighten a lathe part.
 - f. Never reach over, under or around work piece to remove swarf.
- 42 Know the proper procedure for applying loads.
- Never apply force from an awkward position.
- 43 Never mount a work piece too large for the lathe.
- 44 Never mount a work piece too large for the operator to handle.
- 45 Use the equipment necessary for handling work pieces.
- 46 Never apply undue force on the accessory or control lever.
- 47 Secure all work pieces.
- 48 Secure all jaws, nuts, bolts and locks.
- 49 Always use the correct equipment

OPERATING SAFETY

- 50 Never take cuts beyond machine's capability.
- 51 Never use excessive force in polishing, filling and deburring.
- 52 Always use the proper hand tool to remove swarf
Never hurry to remove swarf.
Beware of swarf wrapped around the chuck or work piece.
- 53 Never change gears by moving them with your hands.
- 54 Beware of tools/lathe parts falling on controls.

CHUCKS AND CHUCK GUARDS

The lathe is supplied with a fully interlocked chuck guard which is suitable for use with the standard chucks normally supplied with the machine.

The chuck guard must be in the fully closed position before the spindle is permitted to run.

For safe operating practices always ensure that chuck jaws do not extend beyond the outside diameter of the chuck (as interference with chuck guards may occur)

Maximum chuck diameters for this machine are:

3 jaw chucks - 250mm diameter

4 jaw chucks - 315mm diameter

DO NOT run chucks at speeds in excess of those marked on the chuck itself.

DO NOT mount chucks larger than those noted above, as this may result in damage to the machine.

DO NOT run a chuck with nothing gripped in the jaws.

The company has no liability for any damage/injury caused by the above conditions being ignored.

FACEPLATES

In the event of a faceplate being used on the machine the normal chuck guard must be removed from its mounting and if deemed necessary by the user alternative safe guarding facilities provided which are appropriate to the particular situation.

This can only be determined on a case by case basis when using faceplates and is therefore the responsibility of the user.

Accidents at Metalworking Lathes using Emery Cloth

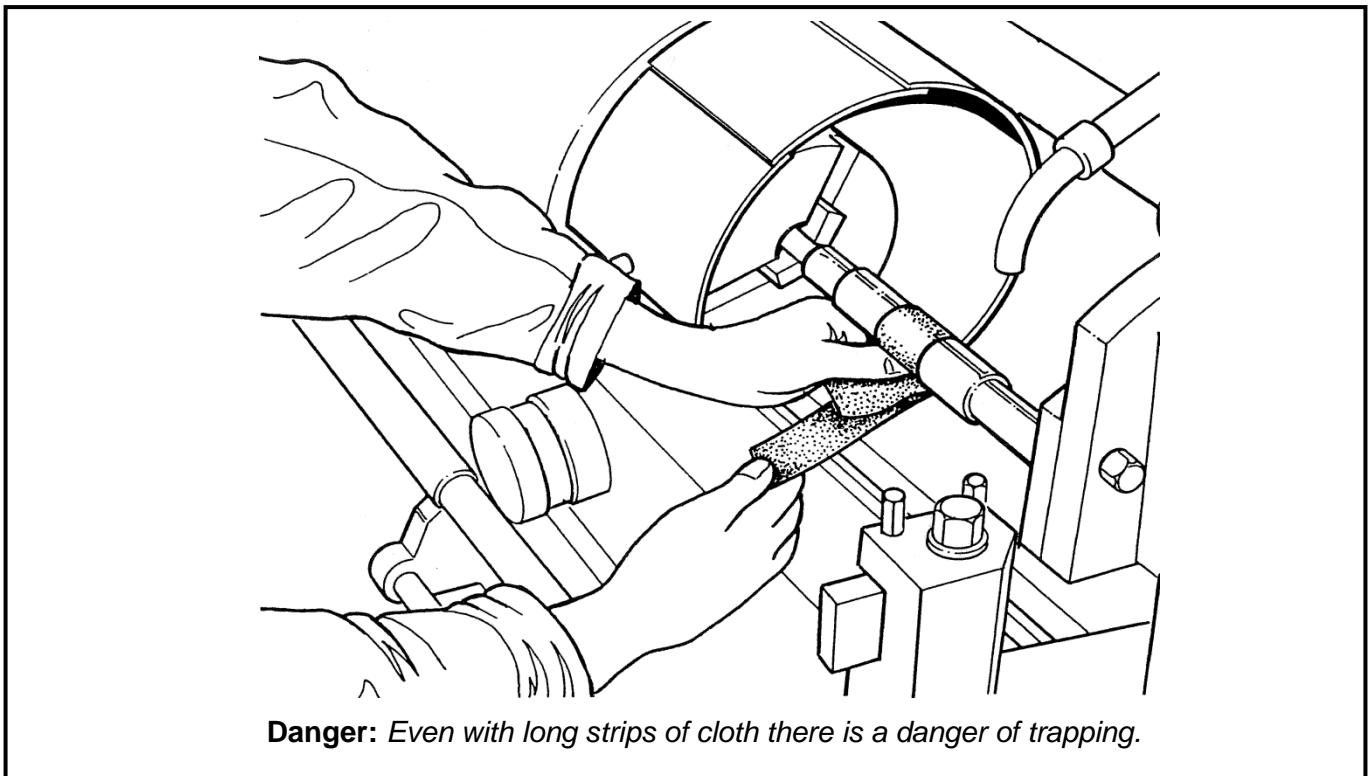

Hazards

A high proportion of all accidents at metalworking lathes involve the use of emery cloth and result in injuries such as broken and, occasionally, amputated fingers. Emery cloth is used to deburr, polish or size a wide range of cylindrical, tapered and threaded metal components while they are rotating in lathes.

Most accidents happen when each end of a strip of emery cloth is held in separate hands and passed around the back of the component being finished. If the cloth is wrapped around the fingers and/or becomes snagged on the component while it is tightly gripped, then a serious injury is the likely result.

Precautions

Emery cloth should NEVER be used at CNC lathes. Employers should assess the need to use emery cloth on components rotating in a lathe.

Such operations may not be necessary if :

- (a) The finish being sought is only cosmetic. For such finishes the component may be held in one hand and polished by emery cloth held in the other. Alternatively a finishing belt or machine may be used;
- (b) A sizing operation can be successfully performed either by turning or by further operations in a dedicated polishing, finishing or grinding machine.

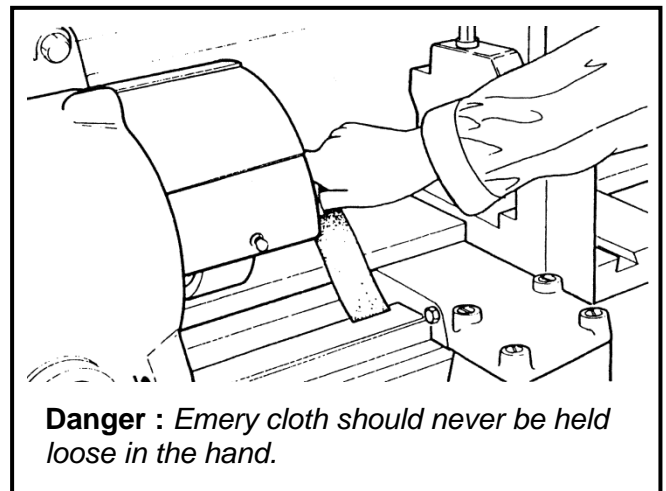

OPERATING SAFETY

If the required tolerance is only achievable by the use of emery cloth against rotating components, then the emery cloth should be applied using either:

- (a) a backing board of good quality wood;
or
- (b) a tool post onto which the emery cloth may be placed;
or
- (c) a 'nutcracker' consisting of two backing boards which are lined with emery cloth and joined at end and shaped so that they may encompass the surface to be finished;
or
- (d) hand-held, abrasive-impregnated wire brushes.

Where none of the above methods is reasonably practicable and it is necessary to use emery cloth for polishing the outside diameters of components, the emery cloth should be used in long strips with one end passed beneath the component.

Force should be applied by pulling both ends of the cloth upwards, never allowing the cloth to go slack or to wrap around either the operator's finger or the components.

For polishing the ends of components, only very short lengths or pads of cloth should be used which are incapable of causing entanglements.

Gloves should never be worn when polishing is being carried out.

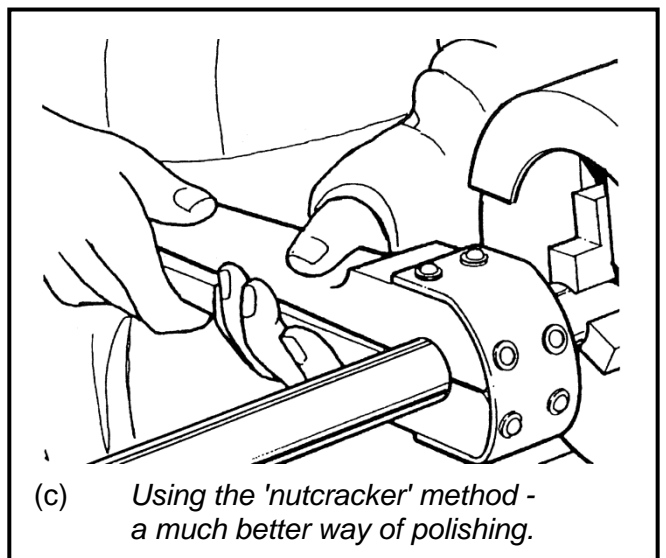
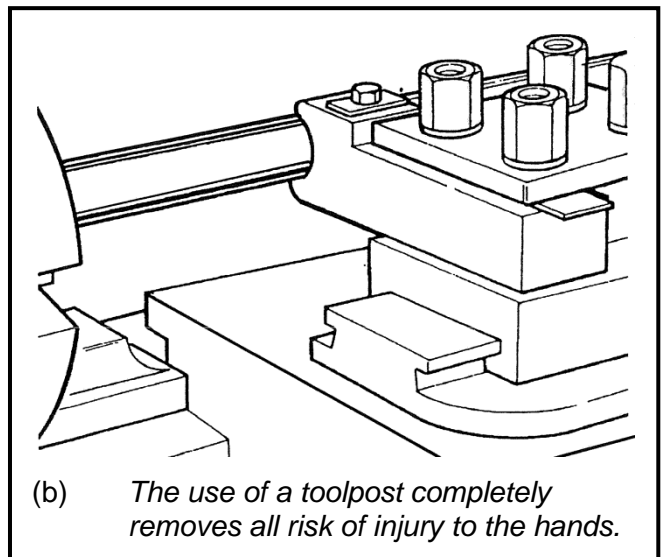
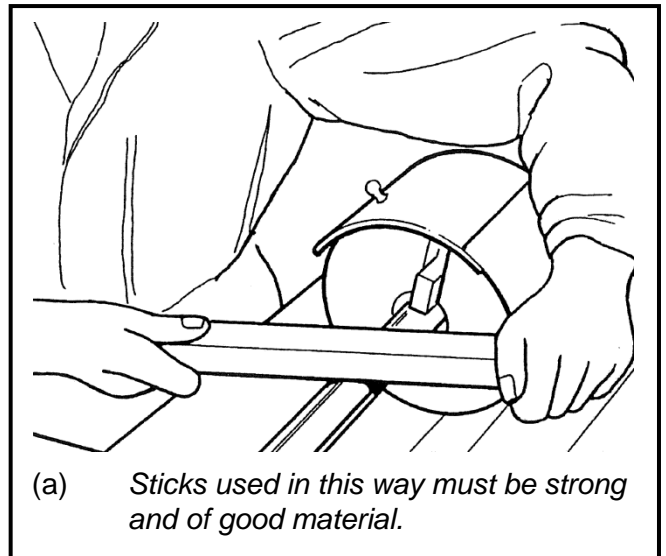

MACHINE SPECIFICATION

Centres

Height	195mm (7.7")
Distance between	650mm (25") 1250mm (50")

Swing

Over Bed	400mm (15.7")
Over cross-slide	246mm (9.7")
In gap	585mm (23")
Width in front of faceplate	165mm (6.5")

Spindle

Bored to pass	54mm (2.125")
Nose type	D1-6" Camlock
Morse taper in bush	No.4 M.T.

Spindle Speeds

Selected in three ranges of: (rev/min)	15 - 275 45 - 795 125 - 2500
---	------------------------------------

Motor (main)	7.5kW (10 HP)
---------------------	---------------

Bed

Width of ways	318mm (12.5")
Type of ways	Vee and flat

Top Slide

Width	100mm (4.0")
Travel	130mm (5.1")
Tool section	25 x 25mm (1.0" x 1.0")

Cross Slide

Width	180mm (7.0")
Length	850mm (33.5")
Travel	250mm (9.8")

Tailstock

Barrel diameter (nominal)	73mm (2.8")
Travel	140mm (5.5")
Morse taper	No.4 M.T.
Set over	±10mm (0.4")

Leadscrew

Diameter	32mm (1.25")
Thread	6mm pitch or 4 TPI

Threads

Metric pitches	0.2 - 14mm
Imperial T.P.I.	2 - 56 TPI
Module pitches	0.2 - 3.5 module
Diametral pitches	8 - 56 dp

Feeds

Metric (R10 Series)	0.036 - 1.2mm/rev
Imperial (R10 Series)	0.0014 - 0.048 in/rev
Cross feeds = Approximately half longitudinal values	

Overall Height

Floor to Spindle centre	1050mm (41.2")
-------------------------	----------------

Overall Length

650mm (25") m/c	1900mm (74.8")
1250mm (50") m/c	2500mm (98.4")

Overall Width

1100mm (43.3")

Overall Height

1300mm (51.2")

Weight

650mm (25") m/c	1400kg (3080lb)
1250mm (50") m/c	1500kg (3300lb)

For other dimensions see foundation plan

Coolant Pump Unit

Flow	25 Litre/min @ 2 Metre Head
------	-----------------------------

Headstock Lubrication Pump

Type	Interlube 3 Phase 27662-131
------	-----------------------------

NOISE LEVEL

The maximum noise level at the operators position (Fig.1) is within 80 dB(A) and the maximum mean noise level is within 80 dB(A).

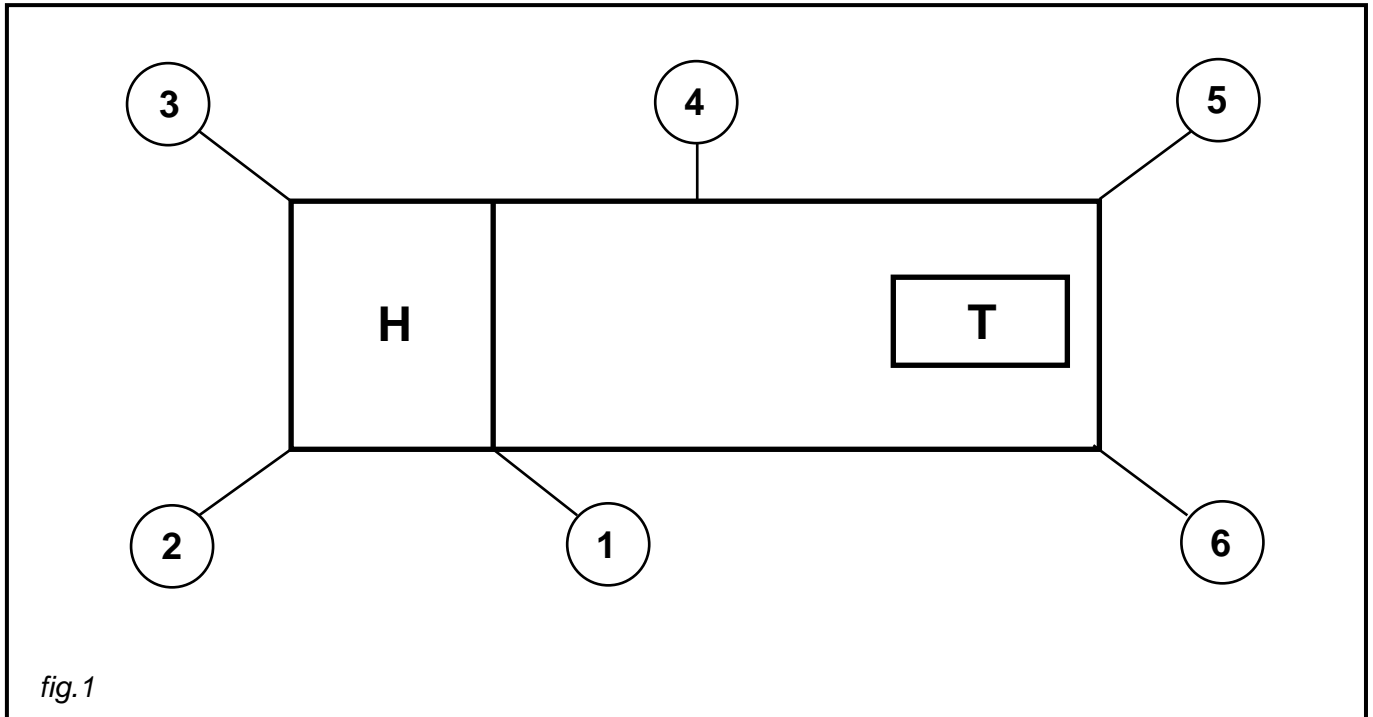

NOTE:

The operators position is position 1 and the mean is taken from the readings at all 6 positions.

The conditions of measurement are with the spindle running at top speed, with a standard chuck fitted, with no food engagement.

These measurements me in accordance with BS4813: 1972

INSTALLATION

MACHINE WEIGHT

The approximate weight of the machine is:

- 650mm (25") between centres 1400 Kg (3080 lb)
- 1250mm (50") between centres 1500Kg (3300 lb)

Always ensure capacity of equipment is adequate before attempting lift.

PREPARATION AND SAFETY CHECKS

1. Remove all items of loose equipment including swart tray.
2. Clamp tailstock securely at the tailend of the bed.
3. Clamp saddle to bed.
4. Ensure eyebolts, shackle pins and securing screws of lifting equipment are correctly tightened.
5. Only use the correct equipment supplied.
6. **DO NOT SLING AROUND BED. Leadscrew and splineshaft may be bent or damaged.**

LIFTING

A) Long Bed Machines.

1250mm (50in) between centres.

1. Position sling complete with protective sleeve into cutaway at the bottom of the first angled web nearest to the headstock. (Fig.1A)
To ensure better balance the sling should be away from the front of the machine.
2. Carefully lift the lathe clear of ground and if necessary reposition the saddle to achieve better balance before lifting further.

B) Short Bed Machines. -

650mm (25in) between centres.

1. With rod P removed insert the lifting tackle into the swart removal port nearest to the headstock from the underside of the bed. Ensure that the round section locates securely into the two cast recesses on the inside of the bed (Fig.1 B).

To prevent lifting tackle dropping, refit rod P and secure using the spring clips provided.

2. Fit shackle
3. Carefully lift the lathe clear of ground and if necessary reposition the saddle to achieve balance before lifting further.

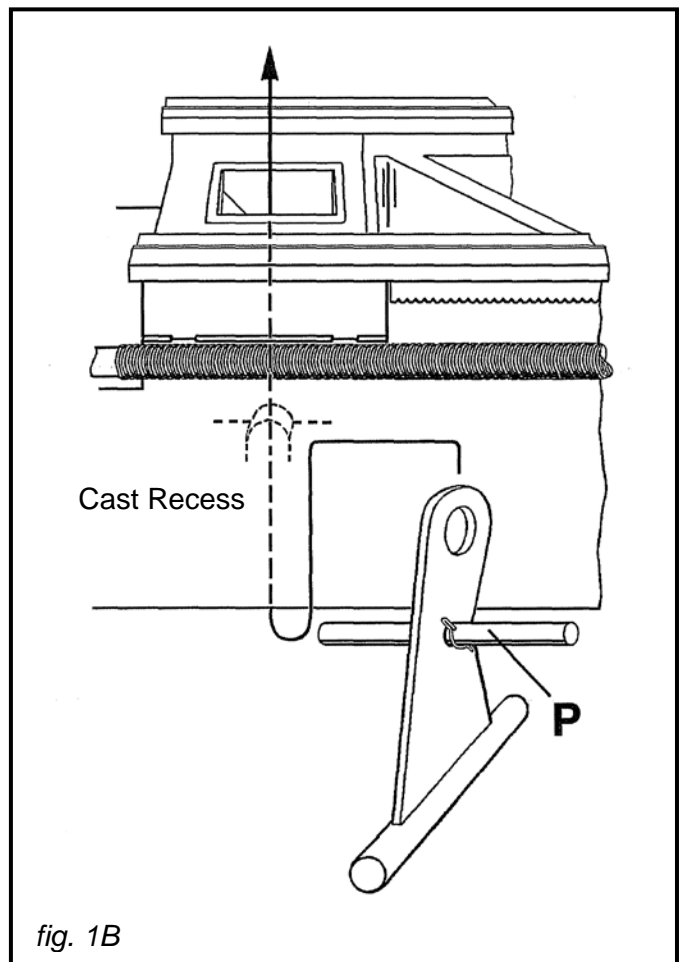
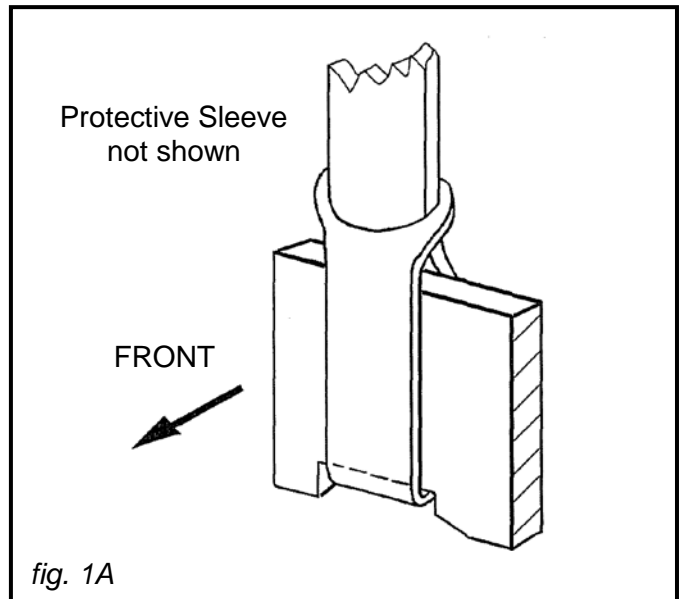

Identify and store all lifting tackle in a dry location, protected from damage for future use.

INSTALLATION

TEN RULES FOR SAFE LIFTING

1. Never overload the equipment.
2. Never use damaged slings.
3. Position the sling correctly.
The sling must not be placed round sharp edges, do not let it slide over corners or along edges.
4. Do not drag goods in the sling.
5. Position sling correctly to ensure easy removal after use.
6. Use smooth-rounded hooks having an inside radius of not less than 50mm.
7. Avoid placing more than one sling on the same hook.
8. Keep away from alkalis and acids.
9. When lifting heavy loads with more than one sling, remember that the total weight may not be evenly distributed.
10. Remember that vibration during transport can cause friction between sling and machine - use protective sleeves

Slings are made from 100% polyester.

Each sling is clearly labelled with the safe working load and the safety factor is 6 : 1.

All slings are coloured coded for increased safety.

For lifting rough or sharp edged loads we recommend the use of protective sleeves.

Webbing slings are manufactured to BS 348:2.

Round slings are manufactured to National Board of Industrial Safety IKM 5.52.01 and to BS 6668:2 (1987).

SAFETY REQUIRES PERMANENT SUPERVISION

We recommend the following procedure

1. All equipment should be examined by one person only.
2. Lay sling on a flat surface in a well lit area.
3. Examine both sides of the sling.
4. Slings must be examined over the whole length and in the eyes.

INSTALLATION

CLEANING

Before operating the machine remove the anticorrosion coating, from all slideways, the leadscrew, feed shaft and the end train gear, (See Fig. 2) using only white spirit or paraffin.

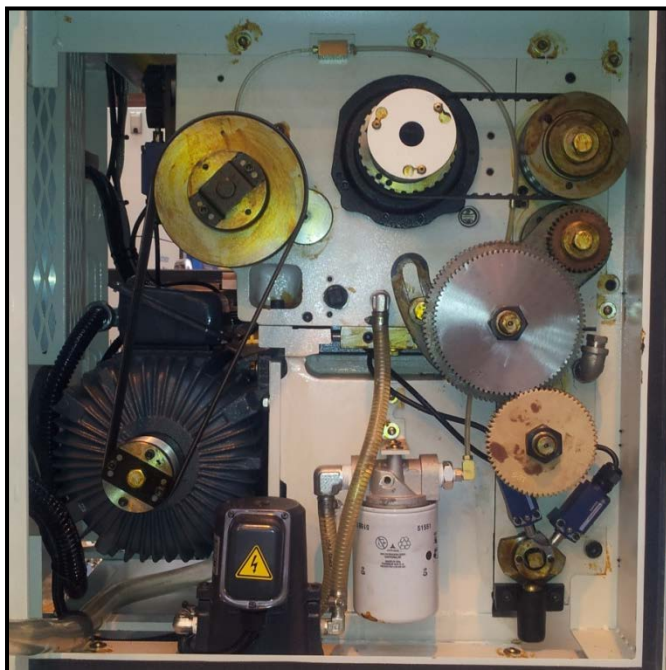

fig. 2

Do **NOT** use non-approved solvents i.e. Cellulose solvents or petrol; as they are hazardous and will damage the paint finish.

Oil all bright, machined surfaces immediately after cleaning; use heavy oil or grease on the end-train gears.

Operate the slideways lubrication pump, mounted on the front of the apron several times to ensure that the last traces of anti-corrosion coating are removed from under the bedway wipers and slide edges.

INSTALLATION

Locate the machine on a flat, level, solid foundation, allowing sufficient area for easy operation and for maintenance work to be carried out.

The lathe may be used when free standing but for maximum performance it should be bolted to the foundation.

FOUNDATION PLATES

Whether the machine is to be a free standing or fixed installation the ten jacking bolts **MUST BE POSITIONED** on eight steel plates.

The dimensions of the plates should be at least 15mm (5/8") in depth and of approximately 50mm (2 ") diameter.

FREE STANDING

Position the lathe on the foundation and adjust each of the eight jacking bolts in the plinths to take an equal share of the load. Then level the machine using a precision level.

FIXED INSTALLATION

Position the lathe over eight 16mm (5/8") diameter bolts set into the foundation, corresponding to the dimensions shown on the foundation plan Fig. 5.

Adjust each of the jacking bolts to take an equal share of the load, level the machine then tighten onto the holding down bolts. Re-check the bed level.

LEVELLING

Using an engineer's precision level (typical sensitivity 0.05mm/m mounted on the cross-slide (Fig. 3) level the machine end-to-end and front-to-back by adjusting the relevant jacking bolts. Align transversely as shown in Test No. G1 in the accuracy chart in order to eliminate "twist".

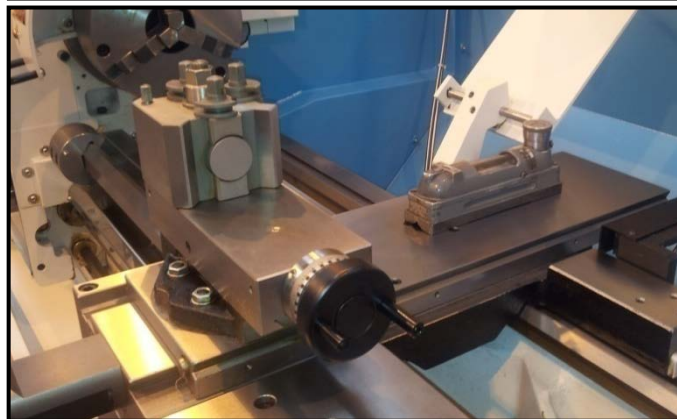

fig. 3

ELECTRIC SUPPLY CONNECTIONS

INPUT VOLTAGES

Three phase 220/460 volts AC± 10% (with transformer supplied) and 380/415 volts AC± 10%, 50/60 Hz.

Recommended Fuses:-

200 volts supply 35 amps

380/415/460 volts supply 25 amps

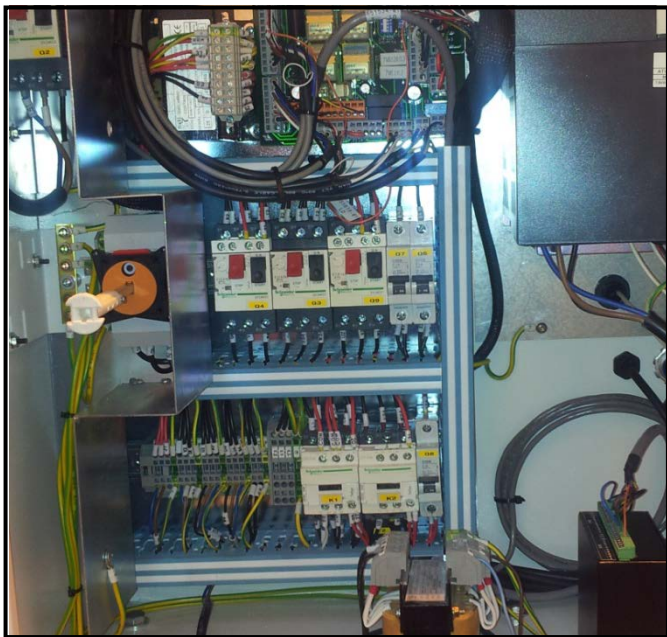

fig. 4

Power should be supplied from a separate fused isolator, the line entering the electrical cabinet through a cable entry connecting to the input terminals of the machine isolator (Fig. 4), or the transformer in the case of 220, 460 or 575 volt supplies.

An earth lead must be used.

To comply with 'E.MC' requirements see page 24, showing routing for incoming cable.

It is not necessary to change phases to alter the direction of the main motor as the spindle will always turn in the selected direction of rotation.

However the headstock lubrication pump MUST run in the correct direction. MARKED <== ON MOTOR.

This may be checked by observing the direction of rotation of the pump (clockwise when viewed from above) on rundown, after the electrically interlocked end guard has been opened.

If this is not the case the input phases should be changed. Ensure that oil then flows in the oil sight located close to the main spindle.

FAILURE to do this could result in **DAMAGE** to the main spindle bearings.

The coolant motor is left electrically disconnected for transportation. This must be re-connected into the terminals marked U3,V3 and W3 in the electrical cabinet.

PRIMARY START UP PROCEDURE

1. Switch Main Isolator ON.

The following equipment; where applicable, will become LIVE.

Motor fan, cabinet fan, speed display, DRO, Lo-Vo light and profiler.

2. Release Emergency Stop.

Drive disabled warning light (red) illuminates. Headstock lubrication pump runs.

LUBRICATION CHECKS

Ensure that both the headstock lubrication system is filled with oil, to correct level, the gearbox is filled and that the apron reservoir is filled to the level of the sight window.

See page 42 for relevant oil details.

Oil compound slide and tailstock through the appropriate oil nipples.

Before each working shift, operate the manual lubrication pump in the apron to ensure adequate lubrication of carriage slideways. Refer to Lubrication Chart in Service and Maintenance Section for further information.

OIL CAPACITIES

Headstock	4.5 litres (8 pints)
Gearbox	2.6 litres (4.5 pints)
Apron	1.2 litres (2.1 pints)

HEADSTOCK SPINDLE BEARINGS

All headstock spindles have been submitted to a running in procedure during assembly. It is however recommended that further running in is performed of the headstock bearings before any prolonged high speed rotation is undertaken.

Recommended speeds and duration:-

15% of Maximum Speed for 1 hour.

50% of Maximum Speed for 30 Minutes.

80% of Maximum Speed for 30 Minutes.

INSTALLATION

ELECTRICAL CABINET

NOTE: TO COMPLY WITH 'EMC' REQUIRMENTS THE INCOMING CABLE MUST BE RUN WITHIN THE METAL BAFFLE AND BE AS SHORT AS PRACTICAL

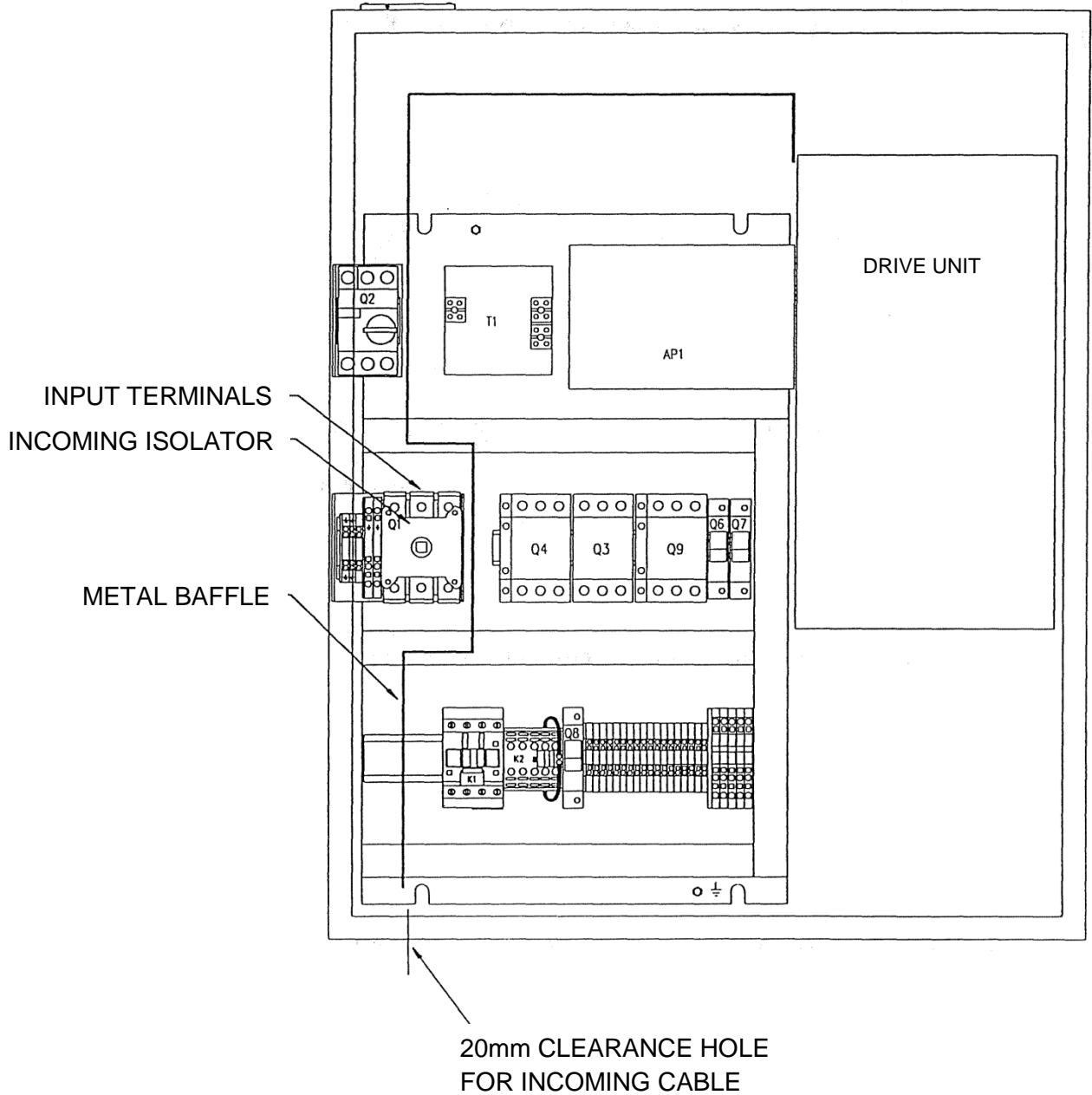

FOUNDATION PLAN

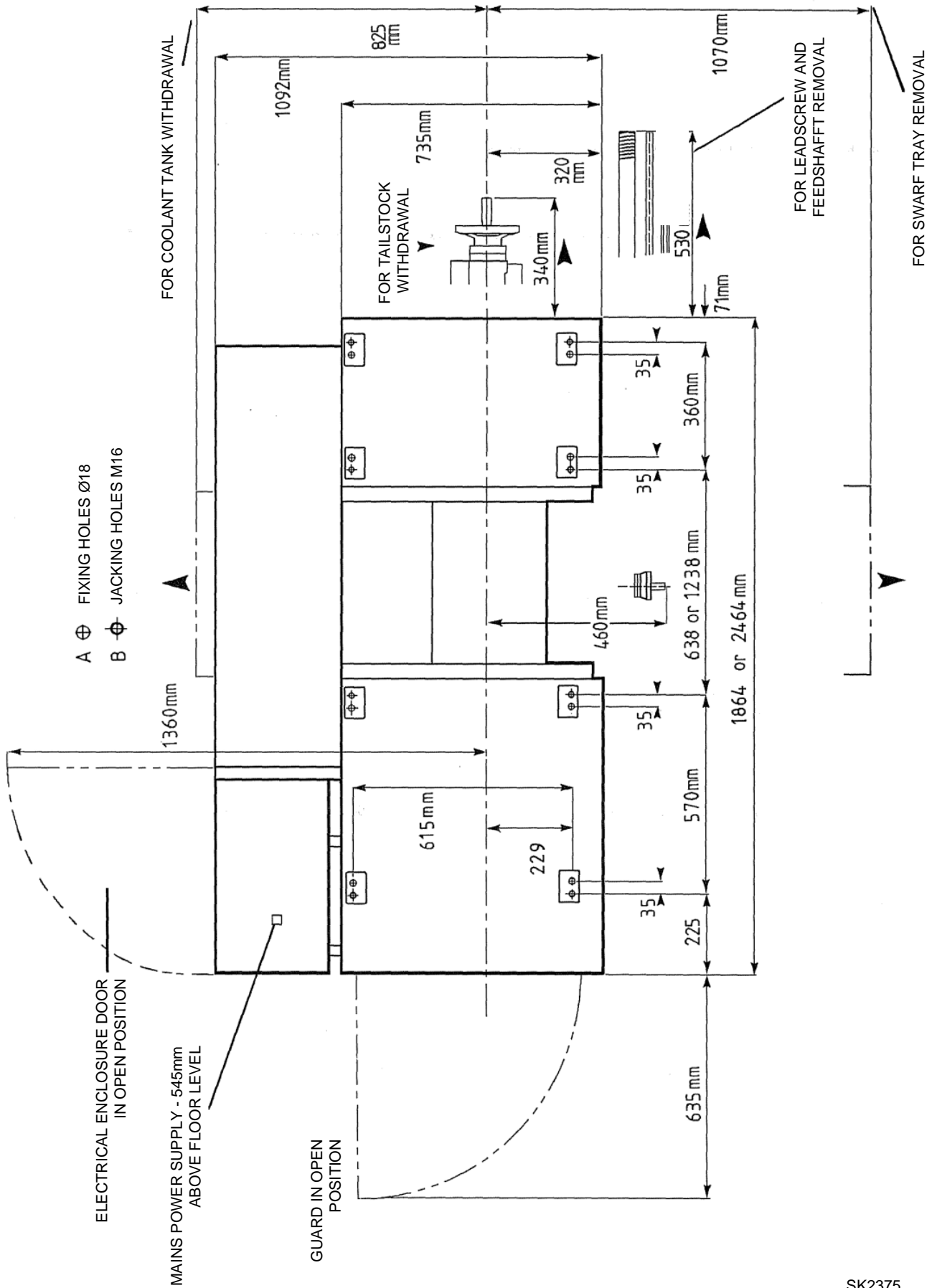

INSTALLATION

CHUCKS AND CHUCK MOUNTING

When fitting chucks or faceplates, first ensure that the spindle nose and chuck tapers are clean; mount the chuck and ascertain that the cams lock in the correct position. When mounting a new chuck it may be necessary to reset the cam lock studs (A).

To do this, remove the caphead locking screws (B) and set each stud so that the scribed ring (C) is flush with the rear face of the chuck and with the circular scallop in line with the locking screw hole (see inset),

Now remount the chuck or faceplate on the spindle nose and tighten the six cams in turn. When correctly tightened the cam lock line on each cam should be between the two "V" marks on the spindle nose.

If any of the cams do not tighten fully within those marks, remove the chuck or faceplate and re-adjust the stud as indicated in the diagram. Once a chuck has been correctly fitted it may be stamped to align with the spindle reference mark for subsequent re-mounting in the same position.

WARNING

Only high speed chucks to be used with this machine.

Take careful note of speed limitations when using face-plates. The 534mm (21") diameter faceplate for gap bed machines and the 356mm (14") diameter faceplate **MUST NOT** be used in the high spindle speed range.

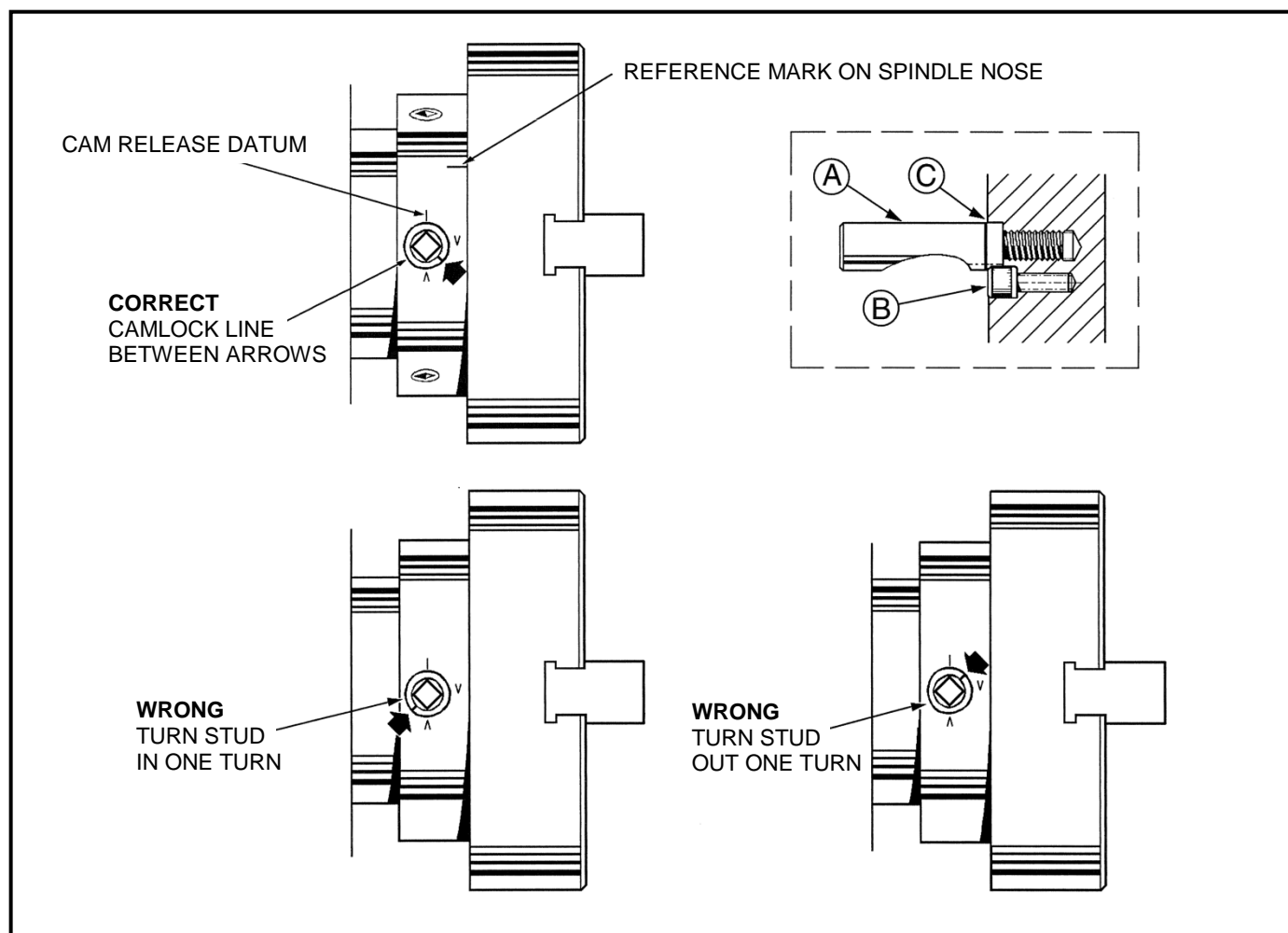

Before attempting to start the machine read carefully the lathe operating instructions on pages 27 to 36 of this manual.

LATHE SAFETY

In the interests of safety please read the Operator Health and Safety Guidance Notes at the beginning of this manual.

Some of the key points are:

1. Ensure you know how to stop the machine before starting it.
2. Stop machine immediately anything unexpected happens.
3. Ensure speeds, feeds and depths of cut are compatible with the component and the holding devices.
4. Do not touch tooling, chuck or work piece when spindle is revolving.
5. Wear and utilise suitable protective clothing and equipment.

CONTROL LAYOUT

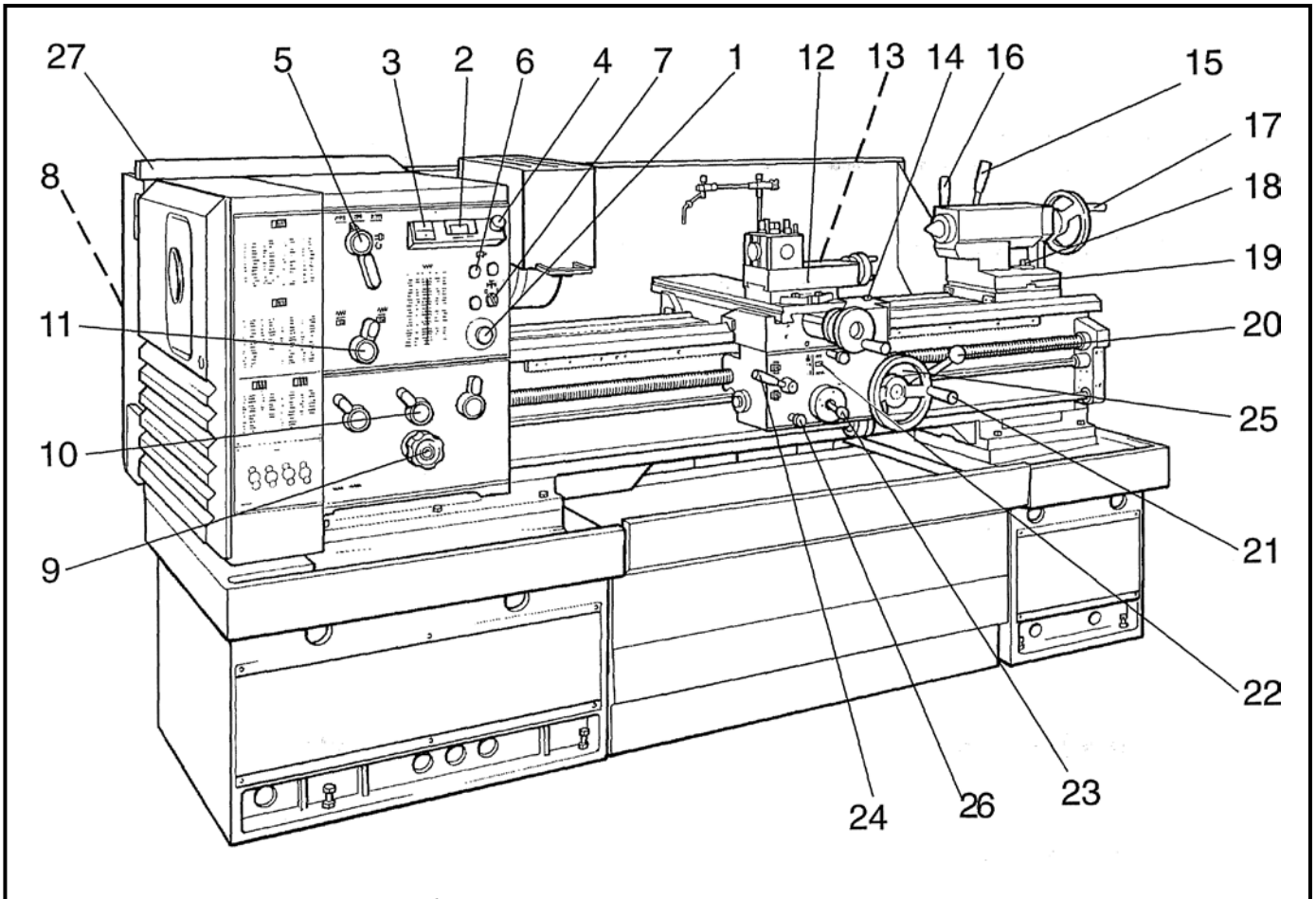

- | | |
|---|---|
| 1. Emergency Stop Button | 15. Tailstock Locking Handle |
| 2. Spindle Speed Display | 16. Tailstock Barrel Locking Handle |
| 3. Load Meter | 17. Tailstock Handwheel |
| 4. Variable Speed Control Knob | 18. Tailstock Clamp Bolt |
| 5. Speed Range Selector | 19. Tailstock Set Over Screws |
| 6. Drive Disable/Enable Buttons | 20. Spindle Control Lever |
| 7. Coolant Pump ON/OFF Switch | 21. Saddle Traverse Handwheel |
| 8. Main Isolator (at rear of machine) | 22. Feed Direction (Axis) Selector |
| 9. Feed Selector Dial | 23. Feed Engagement Lever |
| 10. Feed Selector Levers | 24. Leadscrew Nut Engagement Lever |
| 11. Leadscrew/Feedshaft Reversing Lever | 25. Thread Dial Indicator |
| 12. Top -Slide Locking Screw | 26. Manual Centralised Lubrication System |
| 13. Cross-Slide Locking Screw | 27. End Guard Interlock Switch |
| 14. Carriage Locking Bolt | |

OPERATION

SPEED SELECTION

Spindle Drive is from the main motor using an AC inverter variable speed drive and through three manually selected sliding gear ranges.

The correct speed range is first selected by means of lever A (Fig. 6) into one of three positions:-

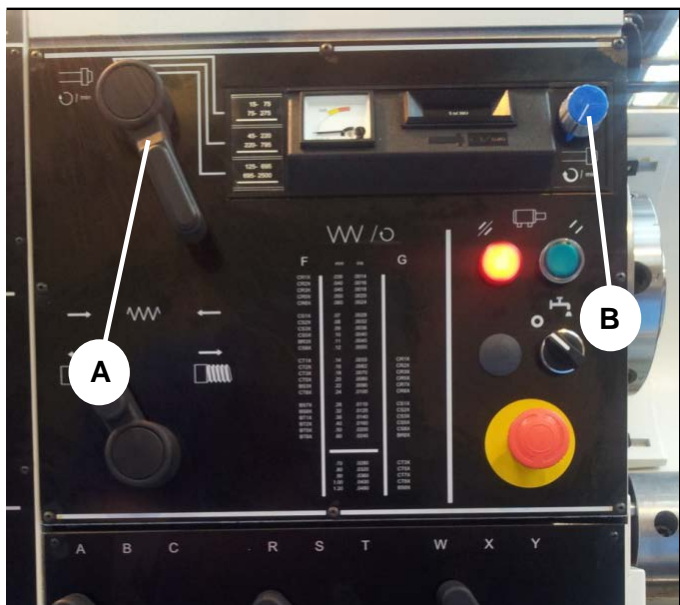

fig. 6

Low	15 - 300 rev/min with constant power above 75 rev/min.
Medium	35 - 830 rev/min with constant power above 220 rev/min.
High	110 -2500 rev/min with constant power above 695 rev/min.

Caution:

Do not move speed range selector lever whilst the spindle is rotating.

SPINDLE SPEED CALCULATIONS

As a three range variable speed drive is available to the spindle it is possible to machine a particular material at its optimum surface speed, hence spindle speed in rev/min and at the optimum power available.

The optimum spindle speed is calculated from the formulae shown below.

$$1) \quad N = \frac{S \times 1000}{\pi \times D} \quad \text{METRIC}$$

Where D = diameter in mm
S = cutting speed in Metres/min
and N = spindle rev/min

$$2) \quad N = \frac{S \times 12}{\pi \times D} \quad \text{INCH}$$

Where D = diameter in inches
S = cutting speed in feet/min
and N = spindle rev/min

The power available at the spindle can be seen from the graph on the following page.

OPERATION

The power available at the spindle can be seen from the following graphs:

SPEED/POWER GRAPH

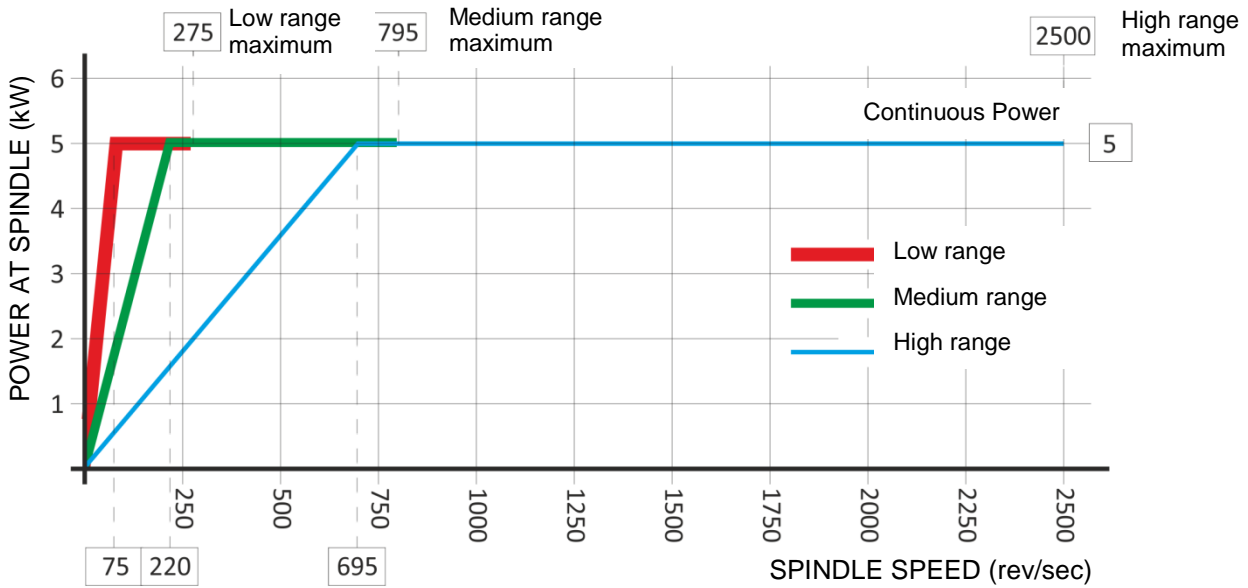

SPEED/TORQUE GRAPH

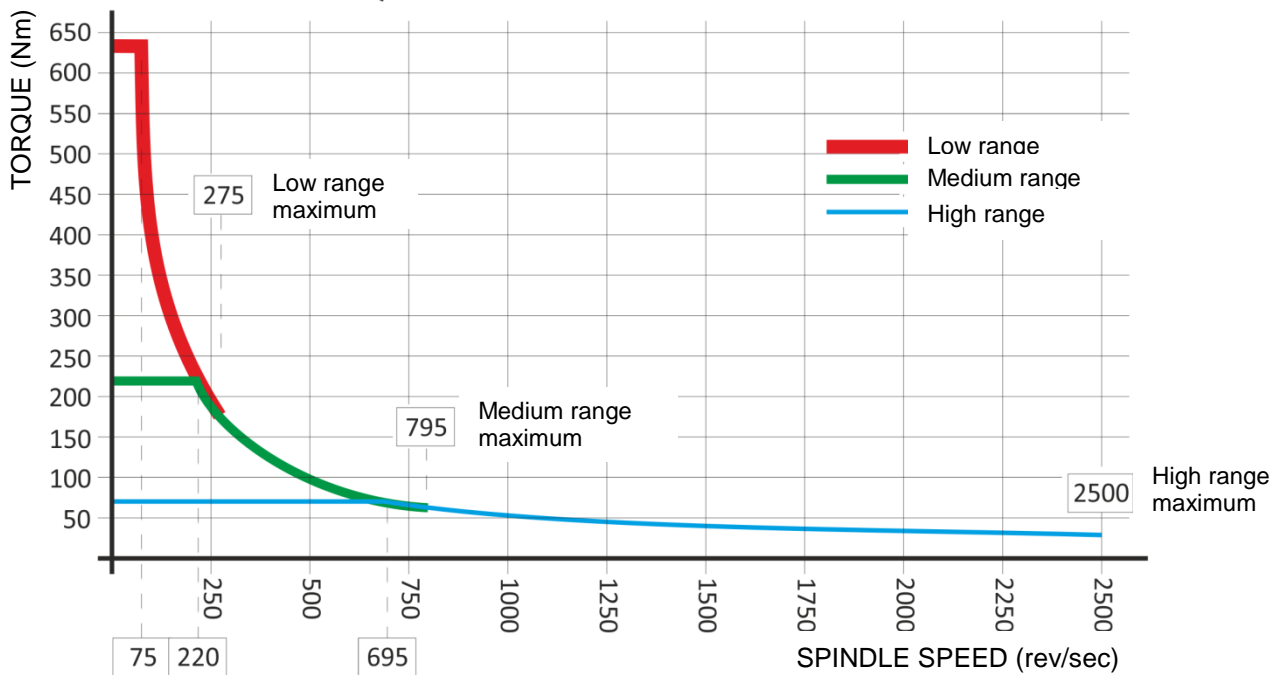

Example of spindle speed calculation.

It is required to rough turn a diameter of 150 mm in mild steel.

What spindle speed is required, and in which speed range should it be used?

Using $N = \frac{S \times 1000}{\pi \times D}$ where $S = 200$ Metres/min (typically)

Therefore $N = \frac{200 \times 1000}{\pi \times 150} = 424$ rev/min

This speed is obtainable in both the mid and high spindle speed ranges, but as full spindle power is only available in the mid-range, the mid-range should be used.

OPERATION

SPINDLE ROTATION

To start spindle switch on the main isolator at the rear of the machine and release the emergency stop button. Drive Disable warning light (red) illuminates.

Ensure that the third rod lever (C) is in the NEUTRAL (mid) position (Fig. 7) and press the drive enable button. Green light illuminates. Ensure Speed Control Knob (B - Fig. 6) is in low (fully anticlockwise).

With the lever down the spindle will run in the forward direction and with the lever up the spindle will run in reverse.

The required spindle speed is then achieved by adjusting the Speed Control knob clockwise to increase spindle speed and anti-clockwise to decrease spindle speed

Returning the third rod lever to neutral will stop the spindle.

WARNING

When attempting to start the spindle with large or out of balance workpieces and when using face plates ensure that the range selector lever is **NOT ON HIGH** and that the speed control knob is in low (i.e. anticlockwise) position.

NOTE: The drive may cut out if large workpieces are accelerated to high speeds in the top spindle speed range. If this occurs select the middle speed range and restart the machine using the procedure above.

The motor braking system functions automatically when the apron lever is in the neutral position or the emergency stop button is pressed.

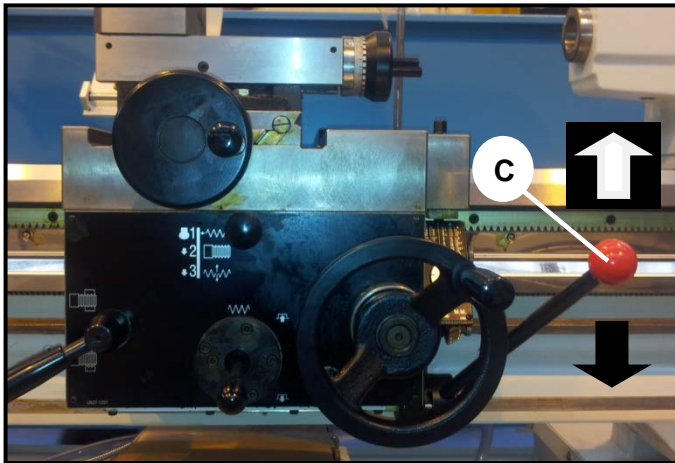
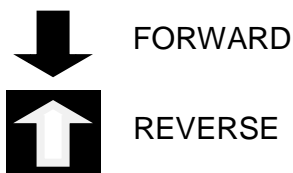

fig. 7



OPERATION

THREAD AND FEED SELECTION

All threads and feeds directly available from the gearbox are shown on the data plates fitted to the headstock and change gear cover (Fig. 8) together with the relevant end gear train combinations and lever settings.

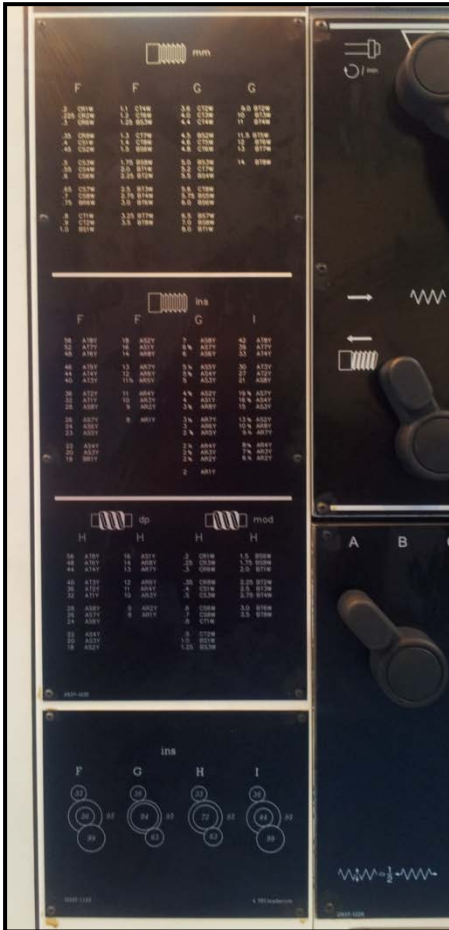

fig. 8

LEADSCREW REVERSING BOX

Using lever A on the headstock (Fig.9) the direction of rotation of both leadscrew and feedshaft may be reversed.

This allows the leadscrew nut to be permanently engaged during screw cutting and the direction of both feed and threads to be reversed whilst the spindle is running.



fig. 9

CAUTION.

When using the reversing lever the spindle speed should not exceed 175 Rev/Min.

CAUTION.

The coarse thread range of H and I should **not** be selected when using the high spindle speed range.

The end gear trains should be arranged as in the diagrams shown on the data plate.

For any other threads or pitches not shown on the data plate our Technical Department is available to specify the most convenient change gearing required.

OPERATION

THREAD DIAL INDICATORS (Fig. 13)

METRIC THREAD DIAL INDICATOR -

This is supplied when the machine is fitted with a metric lead screw and allows the majority of metric pitches shown on the data plate to be cut by engaging and disengaging the lead screw nut for each pass.

The correct pinion must be meshed with the leadscrew and engagement of the leadscrew is made at the dial number to suit the pitch of thread to be cut. Chart (Fig. 11) shows:

1. Pitch to be cut in mm.
2. The number of teeth on the pinion gear which engages with the leadscrew.
3. The dial lines at which the leadscrew may be engaged.

.225	18	15	4	16	1-8
.25	16	1-8	4.5	18	15
.75	16	1-8	5	20	1357
1	16	1-8	5.5	22	15
1.25	20	1357	6	16	1-8
1.5	16	1-8	7	14	15
1.6	16	1357	8	16	1357
1.75	14	15	9	18	15
2	16	1-8	10	20	1357
2.5	20	1357	11	22	15
3	16	1-8	12	16	1-8
3.5	14	15	14	14	15

fig. 11

Metric pitches, not divisible into the pinions supplied, D.P., module and inch threads must be cut with the leadscrew permanently engaged, changing directions by reversing the main spindle or by using the lead screw reversing box.

INCH THREAD DIAL INDICATOR

This is supplied when the machine is fitted with an imperial lead screw.

Chart (Fig. 12) shows the T.P.I. able to be cut and the dial lines at which the leadscrew may be engaged.

2	1-8	8	1-8	22	1-8
2½	15	9	1357	24	1-8
2¾	1	10	1-8	26	1-8
3	1357	11	1357	27	1357
3¼	1	11½	15	28	1-8
3½	15	12	1-8	30	1-8
4	1-8	13	1357	32	1-8
4½	15	14	1-8	36	1-8
5	1357	16	1-8	40	1-8
6	1-8	18	1-8	44	1-8
7	1357	19	1357	48	1-8
7½	15	20	1-8	56	1-8

fig. 12

For metric threads, D.P., module and certain fractional inch threads the dial cannot be used. These threads must be cut with the leadscrew permanently engaged and changing directions by reversing the main spindle or by reversing the leadscrew.

MULTI-START THREADS

A multistart thread can be cut on a lathe in three basic ways.

1. By repositioning the compound (top) slide one pitch forward for each start. Note the slide is normally set at 90 degrees to the axis of the cross-slide. The accuracy of this method depends on the skill of the operator.

2. By using an accurately divided driver plate and turning the work piece one division for each start. With camlock mounted chucks two, three and six start threads may be cut by indexing the chuck on the camlock studs.

3. By advancing the driver gear a calculated amount to advance the spindle by one pitch of the thread to be cut.

In the case of machines with metric lead screws, the 44 tooth driver gear is divisible by 2 and 4, so two and four start threads may be cut.

For machines with imperial leadscrews the 36 tooth driver gear is divisible by 2, 3 and 4. These number of starts may therefore be cut.

APRON AND SLIDE CONTROLS (Fig. 13)

In addition to the manual operation of the saddle by rotating apron handwheel (A), the cross-slide handwheel (B) and the topslide by handwheel (C), power feed is available to the saddle and cross-slide.

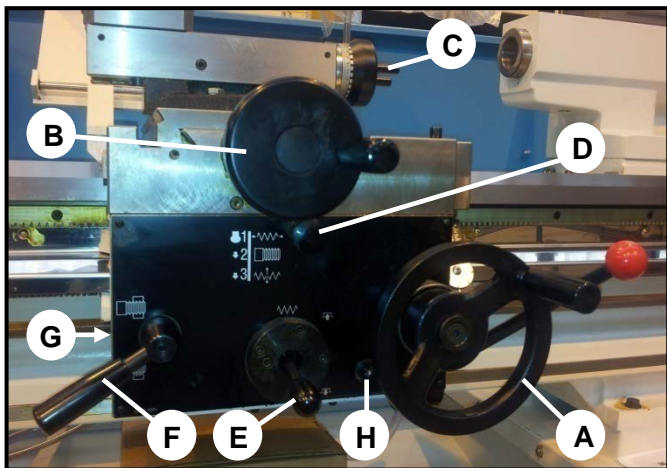

fig. 13

1. Push pull knob (D) selects surfacing or sliding feeds. Push in for surfacing and pull out for sliding feeds.
2. Feed engage lever (E) is raised to engage whichever direction of feed is selected.
3. Lever (F) is used to engage the leadscrew nut for screw cutting.
4. For reversal of feed and thread directions there is a lever mounted on the lathe headstock.

FEED TRIP ADJUSTMENT

A trip mechanism (G) is incorporated in the apron enabling the saddle to power feed up to fixed stops. The loading at which the apron trips out has been pre-set during construction and should not be altered. It is permissible to reduce force if knocking off against a stop.

To reset back to original setting engage feed lever (E) Fig. 13. With a screwdriver push in the adjuster rod against the light spring load and slowly turn clockwise until the dog is felt to engage the associate nut. Continue to turn until the required setting is reached.

DO NOT OVER ADJUST.

The apron handwheel can be disengaged from its gearing during power operation or when screwcutting by pulling the hand wheel out.

It is recommended that the automatic feed trip mechanism is NOT used below spindle speeds of 500RPM.

SADDLE LUBRICATION

Knob (H) operates the apron and slideways lubrication pump, which ensures that the bedways, cross-slide ways and nut are adequately lubricated.

To ensure that the system is primed operate the pump until oil can be seen on the bed ways and small tell-tale hole on the right hand side of the saddle.

Under normal use the pump should be operated twice before commencing work.

CROSS-SLIDE AND TOPSLIDE

The handwheels carry dials graduated in either inch or metric dimensions.

The cross-slide dial is graduated to indicate changes in workpiece diameter and topslide is graduated to indicate actual movement.

SADDLE LOCK SCREW

This enables the saddle to be locked to the bed for facing or parting off operations.

TOP-SLIDE LOCK SCREW

This enables the top-slide to be locked in position.

OPERATION

TAILSTOCK (Fig. 14)

The tailstock may be clamped to the bed by means of clamp lever (A) additional clamping may be obtained by tightening nut (B) located in the tailstock casting. This clamping nut should be released before attempting to move the tailstock and after additional clamping is no longer required.

The tailstock barrel is locked by means of lever (C).

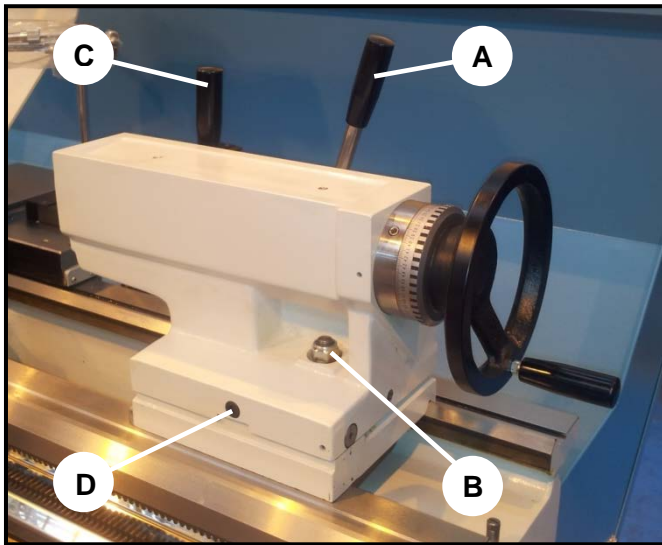

fig. 14

The tailstock can be set over for the production of shallow tapers or for re-alignment. Set over adjustment is achieved by unclamping tailstock lever (A) and ensuring nut (B) is released. Undo rear location screw (E) one turn (Fig. 15). Adjust screws (D) at each side of base by slackening one and tightening the other to laterally move tailstock across the base. Re-tighten the rear location screw.

The barrel is graduated in both inch and metric dimensions.

The dial on the tailstock handwheel is graduated in either inch or metric dimensions.

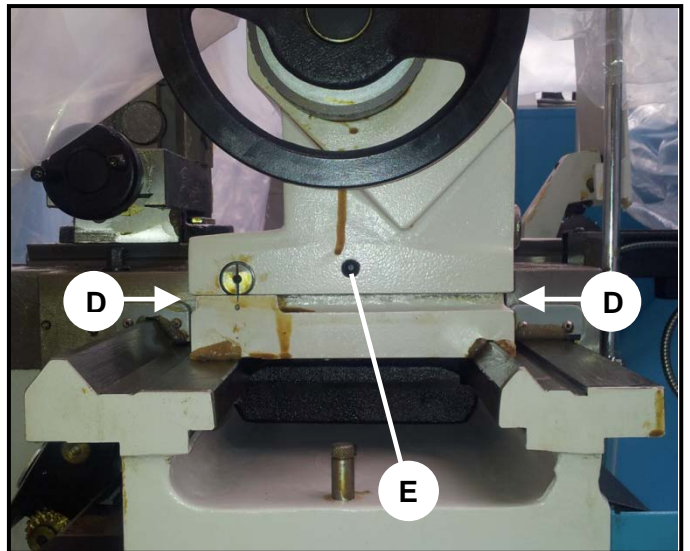

fig. 15

COOLANT

The coolant pump is operated by the on and off buttons located on the headstock. The flow of coolant is controlled by means of the tap fitted to the standpipe..

The coolant tank is located at the back of the machine and has a capacity of 32 litres (7 Imperial gallons).

Any commercially available coolant may be used that is suitable for the tooling and typo of material being cut.

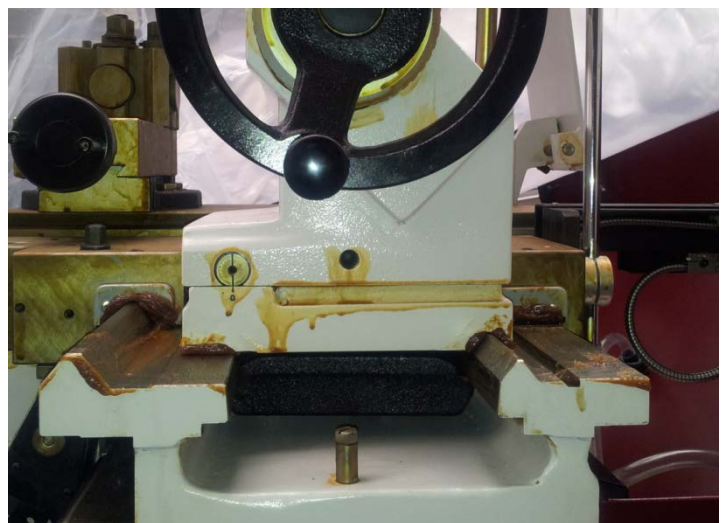

GAP PIECE REMOVAL (Fig. 16)

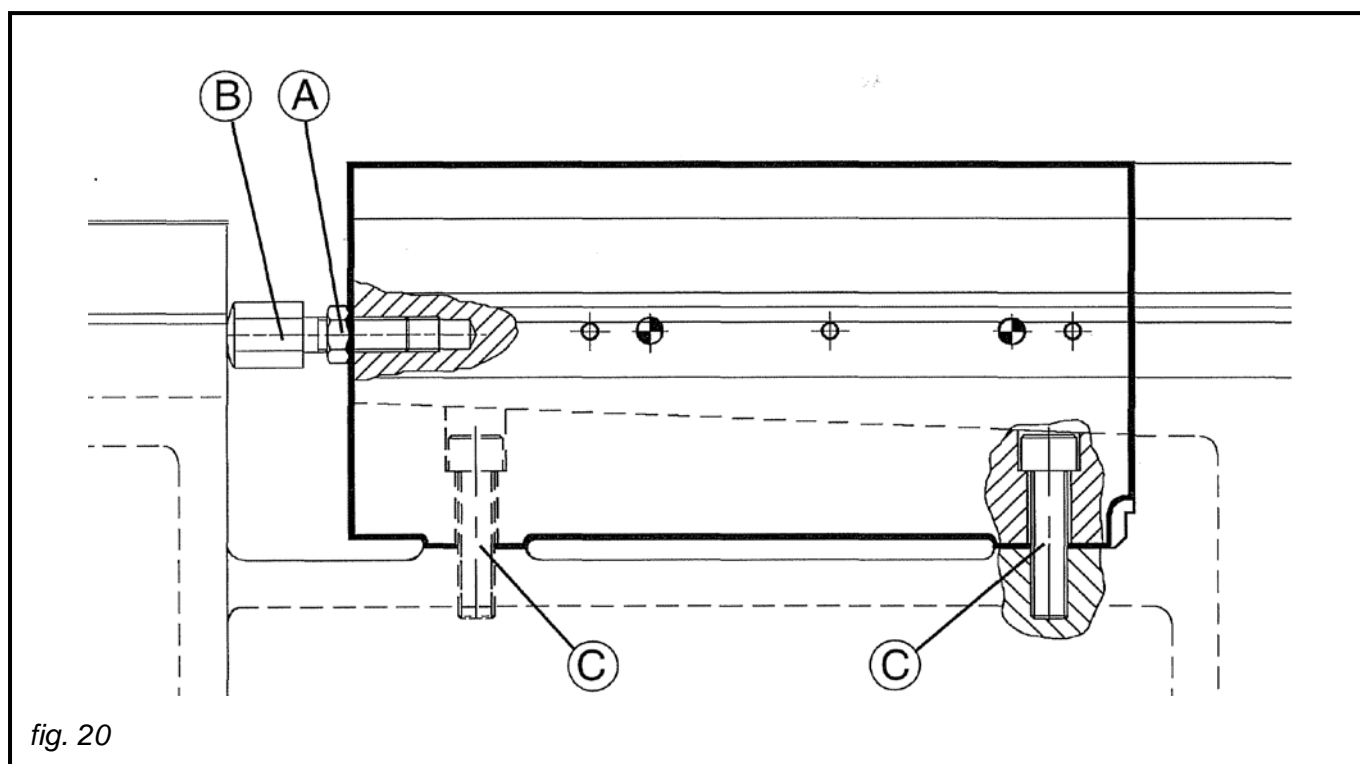

REMOVAL PROCEDURE

- 1) Clean area around gap.
- 2) Remove chuck or any work holding device.
- 3) Release and fully undo alignment bolts (A).
- 4) Fully retract alignment bolts (B).
- 5) Release holding down bolts (C).
- 6) Protect leadscrew.
- 7) Carefully remove the gap piece avoiding damaging the leadscrew and gap piece mating surfaces.

REFITTING PROCEDURE

- 1) Ensure machine is level.
- 2) Clean area around gap.
- 3) Ensure all mating surfaces are clean.
- 4) Carefully slide gap piece back into position.
- 5) Lightly bolt into position, aligning the ways by hand, lightly tapping the gap with a hide hammer.
- 6) Finally position the gap by means of the alignment bolts (A), being careful not to overtighten (maximum torque 5 ft-pounds or 7 NM).
- 7) Tighten holding down bolts (C).

NOTE: The two soft taper dowels included in the gap piece are provided to give an initial location only, when refitting the gap piece. They should be only 'lightly' fitted into their holes when the refitting procedure is undertaken, as detailed above. Only after re-machining of the holes using a taper roamer should the pins be tapped home firmly into position. (This is an optional process when refitting the gap piece and under normal circumstances it is not necessary).

LATHE ALIGNMENT

With the lathe installed and running we recommend a check on machine alignments before commencing work. Periodically check alignments and levelling to ensure continued accuracy.

HEADSTOCK CHECK (Fig. 17)

Note: Ascertain that the machine is level before carrying out this and tailstock check.

Take a light cut over a 150mm (6") length of 50mm (2") diameter steel bar held in a chuck (but not supported at the free end). Micrometer readings at each end of the turned bar A and B should be within 0.01 mm.(0.0004").

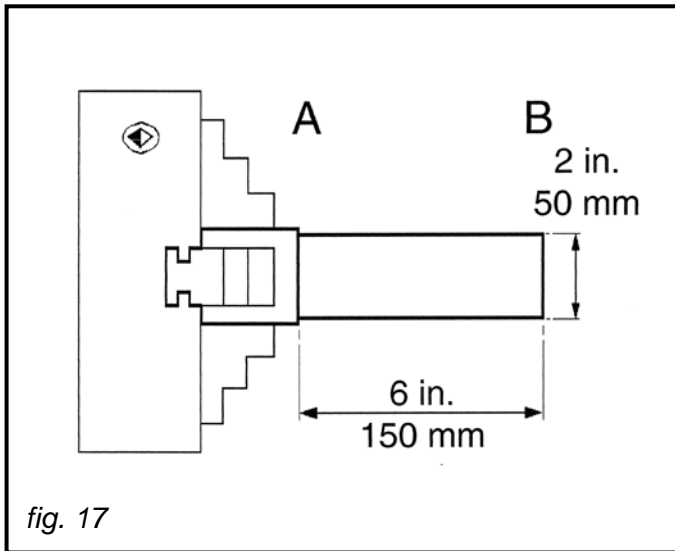

fig. 17

To correct a greater difference in readings, first open the end guard and loosen the four headstock screws (A) shown in Fig. 18 . Adjust the set over pad C to pivot the headstock about the dowel B. Retighten all securing screws after each adjustment. Repeat the test cut and alignment check until the micrometer readings are within tolerance.

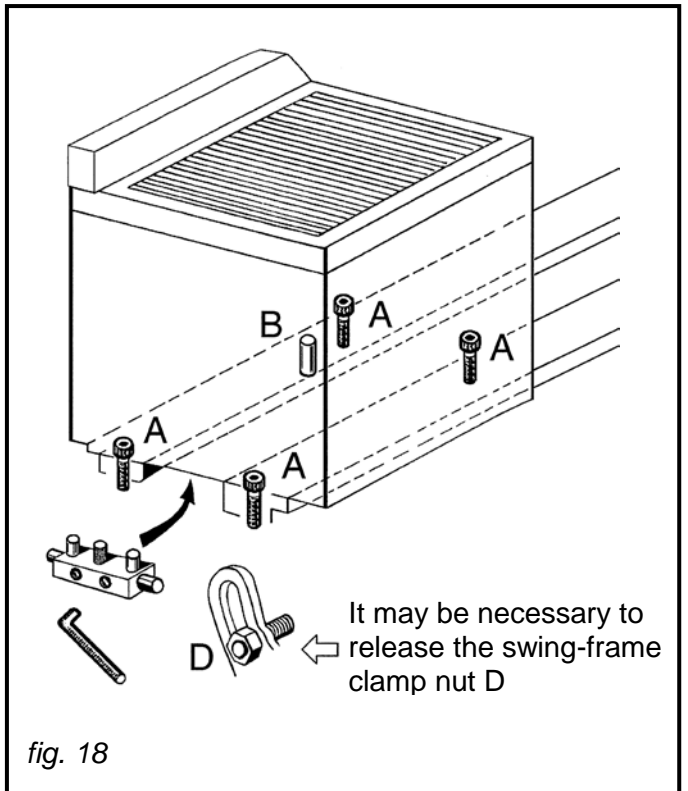

fig. 18

TAILSTOCK CHECK (Fig. 19)

Using a 300mm (12") long ground steel bar mounted between centres, check the alignment by traversing a dial test indicator along the centre line of the bar.

To correct any error first release the tailstock clamp lever, slacken the rear locating screw (R) and then adjust the screws (S) on each side of the tailstock base to move the tailstock body laterally. Recheck alignment.

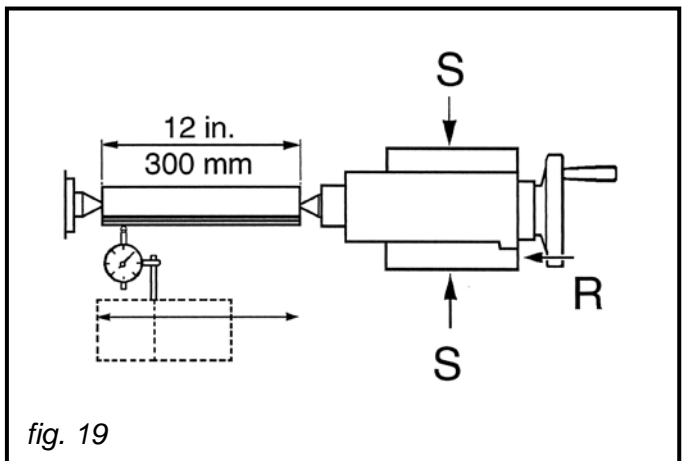

fig. 19

END GEAR TRAIN (Fig. 20)

Drive from the headstock to the gearbox is transmitted through a gear train enclosed by the headstock end guard.

Intermediate gears are carried on the adjustable swing frame A.

Gears must be thoroughly cleaned before fitting and backlash should be maintained at 0.127mm (0.005 in.) for correct mesh.

Lubricate gears regularly with grease and apply oil to the intermediate gear spindle.

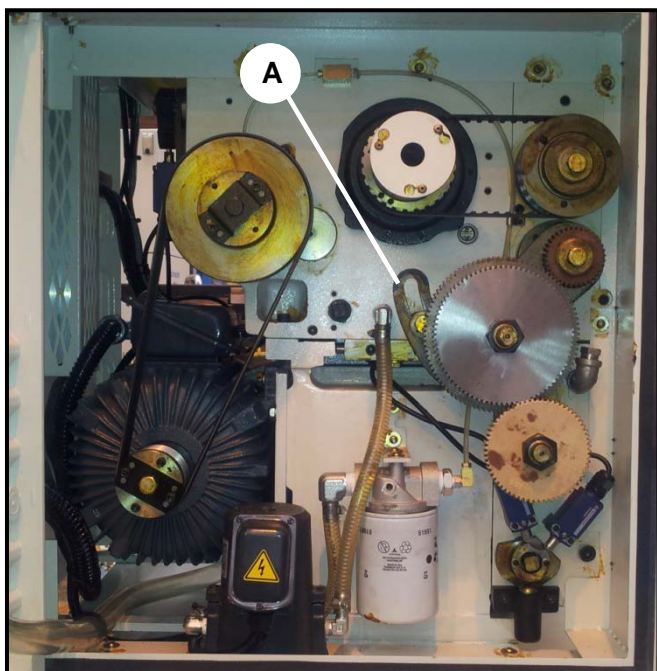

fig. 20

DRIVING BELT (Fig.20)

To alter the tension of the poly-vee drive belt four bolts on the slotted motor plate may be loosened and the plate moved. Under correct tension a pressure of 8 Kg (17 lbs) at a point mid way between the motor and headstock pulleys should produce 5mm (0.2 in.) movement on the belt.

LEADSCREW TORQUE LIMITING DEVICE

The transmission is protected against severe overload by a torque limiting device fitted to the left hand end of the leadscrew (Fig. 21).

This is set to a pre-determined slipping torque before the machine leaves our works.

In normal usage the user is advised not to alter this setting but to consult our Service Department in case of a problem.

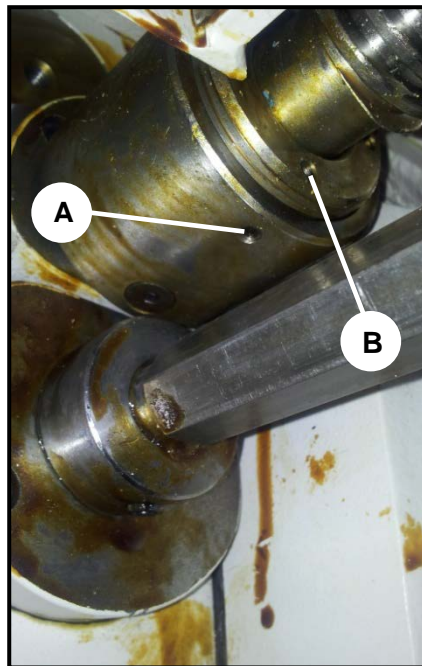

fig. 21

Adjustment may be achieved by:

1. Loosening the two locking screws (A) on the O.D. of the device.
2. Turning the inner adjusting ring (B) (by means of the two holes in the R.H. face of the unit) clockwise to increase slipping torque.
3. Re-tightening the two locking screws.

To "feel" the slipping torque hold the apron handwheel to stop saddle movement whilst the leadscrew is engaged.

CAUTION:

Keep cutting tool well clear of workpiece and spindle at a low number of rev/min, when making adjustments.

SERVICING AND MAINTENANCE

CHANGE GEAR SHEAR PIN (Fig.22)

Additional protection is provided by means of a shear pin fitted between the final driven change gear and the gearbox input shaft.

To replace shear pin isolate electrical supply and open end guard. Remove driven gear A exposing bushes B and C. Withdraw pin head and push remainder of shear pin through bush C. Replace bush B insert new pin and refit driven gear.

Caution: use only replacement shear pins of 3.175mm (1/8") dia. mild steel, 45kg/ mm² (30 tons / in²) tensile strength.

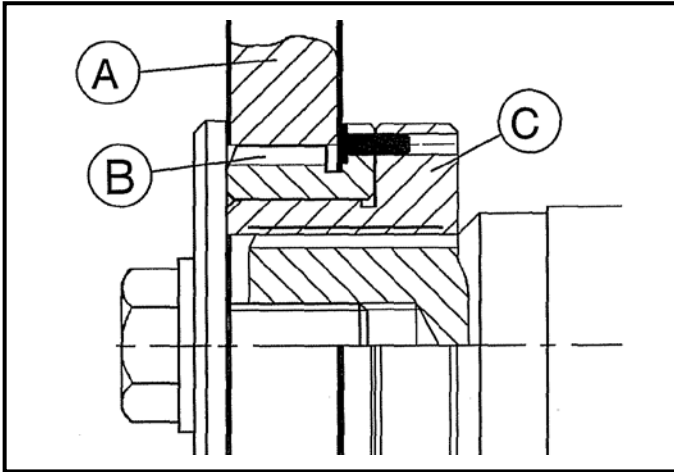

fig. 22

SLIDEWAYS (Fig. 23)

Tapered gib strips are fitted to the slideways of the cross and compound slides to eliminate the effects of wear.

To adjust the cross-slide, slacken the rear screw and then tighten the front screw A, making only slight alterations at a time, and constantly check for a smooth action. Finally re-tighten rear screw. The topline is adjusted by means of a single screw B.

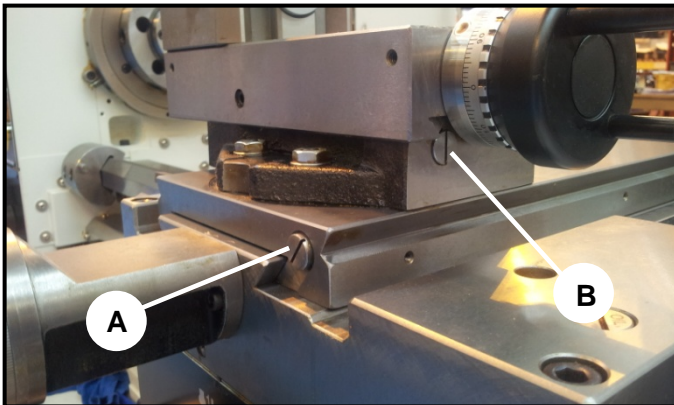

fig. 23

Tapered gibs are fitted to each wing of the saddle and are adjusted by means of the single screws front and back.

Ensure that the slideways are cleaned and lubricated before making any adjustment. Turn screws clockwise to take up any play avoiding over adjustment, which will result in stiff jerky action on the slide.

CROSS-SLIDE NUT (Fig. 24)

The cross-slide nut is of the backlash eliminator type.

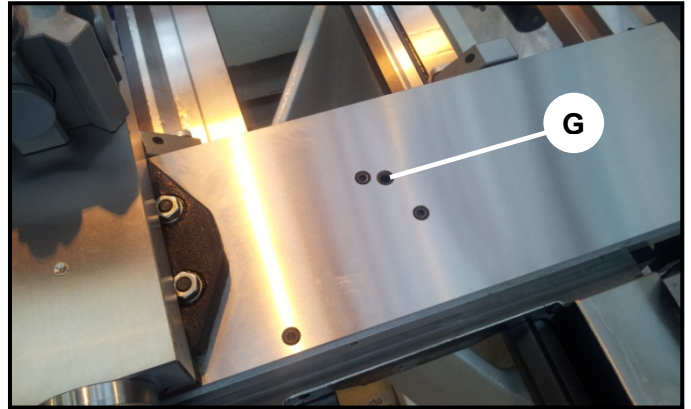

fig. 24

To remove undue slackness or backlash in the nut assembly first remove the socket head grub screw G adjacent to the nut fixing screws on the top face of the slide. Insert a strong screwdriver through the grub screw hole and carefully turn the nut adjusting worm in a clockwise direction until tight.

Slacken back slightly, and operate the cross-slide repeatedly through full travel, making small adjustments until smooth action is obtained. Replace grub screw into top of cross-slide to prevent ingress of dirt and swart.

SPINDLE BRAKE

The variable spindle speed drive package provides automatic controlled braking of the spindle and requires no maintenance.

LUBRICATION

HEADSTOCK (Fig. 25)

Spindle bearings, headstock gearing and shafts are lubricated continuously from a distributor box located beneath the headstock top cover. This is supplied by an independently driven gear pump, and is not related to spindle speed. Evidence of supply is shown in an oil sight glass located on the headstock front face.

Note: The lathe should not be operated unless oil can be seen to be flowing.

A pipe returns oil from the bottom of the headstock to the oil pump. Ensure that the oil level in the system is kept topped up, through the filler in the headstock cover, to the required level in oil sight (A).

Check oil level weekly and change the oil every year. Refer to page 42.

Oil may be drained by disconnecting the pipe at (B).

System capacity is approximately 4.5 litres (8 pints).

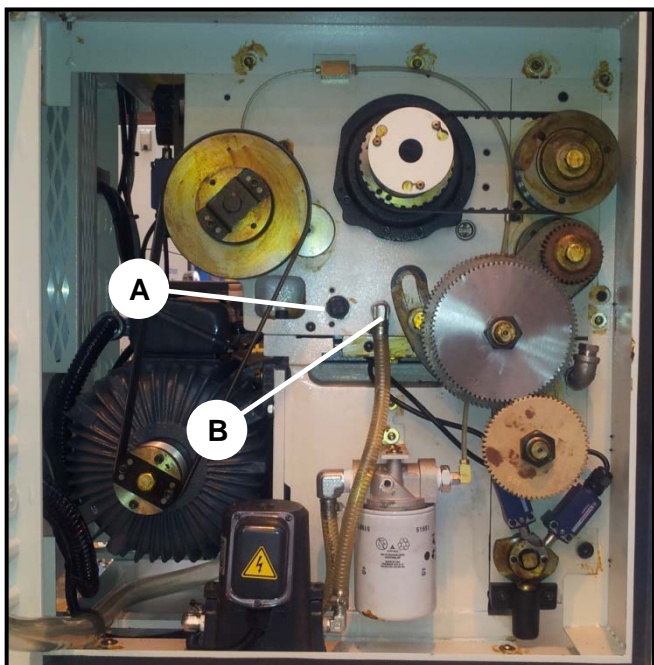

fig. 25

GEARBOX (Fig 26)

All gears are splash lubricated from an integral oil bath. An oil sight window is situated on the right hand end face of the gearbox. Top up or refill through filler elbow on the left hand side of gearbox casting.

Refer to page 42 for oil type.

To drain the gearbox unscrew drain plug in the gearbox casting. The capacity of the gearbox is approximately 2.6 litres (4.5 pints).



fig. 26

APRON (Fig. 27)

The apron gears are splash lubricated from an integral oil bath. The apron also acts as a reservoir for the oil for the manually operated pump, which lubricates the bedways, cross-slide ways and nut.



fig. 27

When the oil level falls below the mark on the oil sight glass the system should be topped up through the filler plug in the saddle cross-slide way. The capacity is approximately 1.2 litres (2.1 pints). *Refer to page 42 for oil type.*

A drain plug is provided underneath the apron casting.

SLIDEWAYS

The apron acts as a reservoir for the saddle and cross-slide lubrication oil.

Slideways are lubricated by pulling the lube plunger located on the lower left hand end of the apron assembly .

This plunger will slowly withdraw and distribute lube oil to the saddle, cross-slide and cross-slide screw. In order to check that the lube system is operating fully and correctly a vent hole is provided at the end of the lubrication circuit and during each operation a small discharge of oil should be witnessed.

The discharge hole is located on the right hand side of the saddle assembly mid way across the bed section.

In normal usage it is recommended that twice daily operation of slideway lube system is required.

LUBRICATION CHART

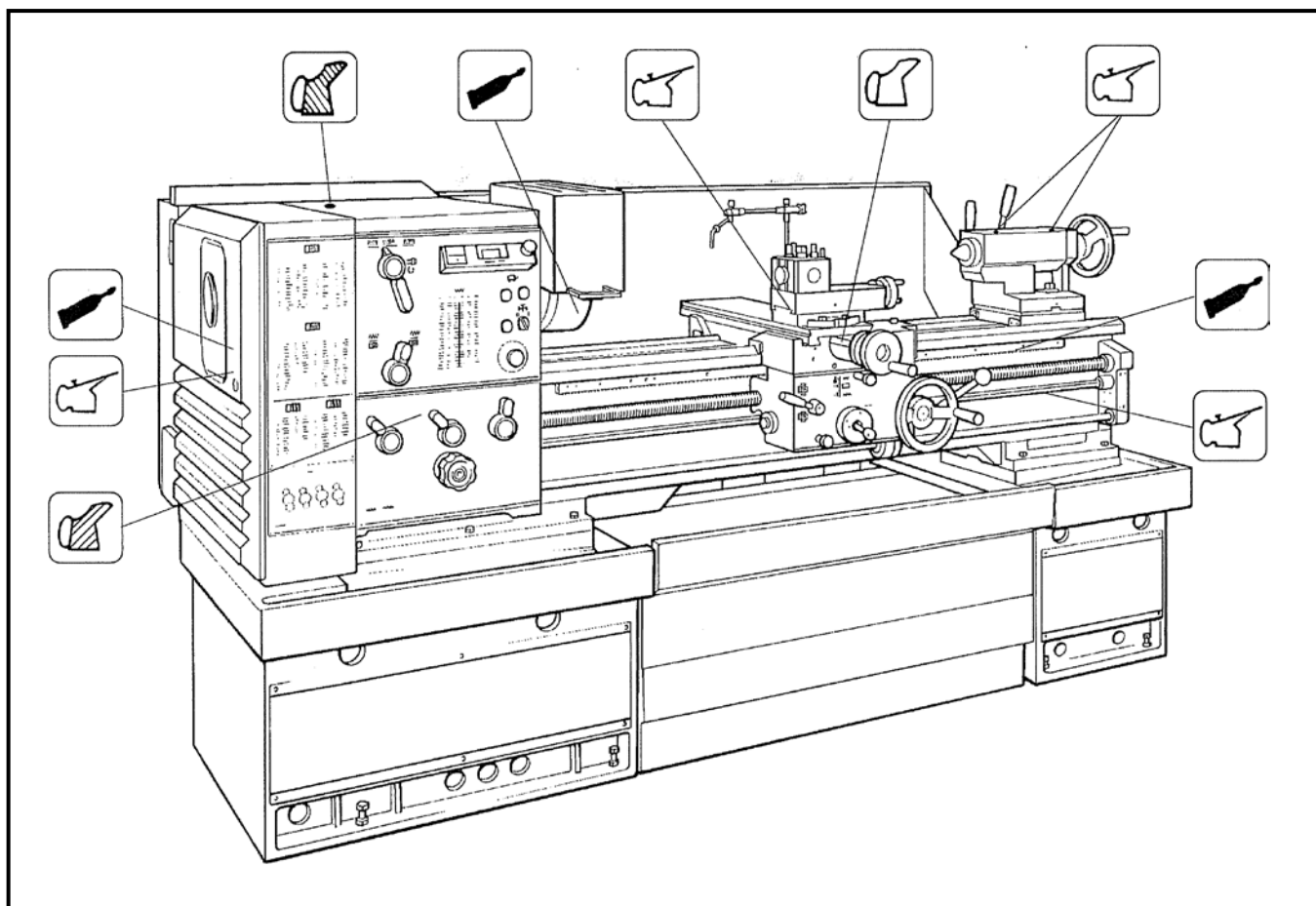

Grease each week - Rack and end train gears (change wheels) - Fuchs Renolit MP 2
 - Manual Chuck - Pratt Burnerd Chuck Lubricant



Oil each week - Tailstock, Leadscrew and Topslide
 Fuchs Renolin ZAF 32 HV (ISO HV32)



Apron - Check level and top up each week
 Fuchs Renep CGLP68 (ISO VG68). Total capacity 1.2 litres.



Headstock - Check level and top up each week
 Fuchs Renolin ZAF 32 HV (ISO HV32). Total capacity 4.5 litres.



Gearbox - Check level and top up each week
 Fuchs Renolin ZAF 32 HV (ISO HV32). Total capacity 2.6 litres.

REGULAR ATTENTION

For trouble free operation keep the lathe clean and regularly maintained. Where grease and oil nipples are provided lubrication should be carried out as indicated on the lubrication chart

DO NOT MIX LUBRICANTS

When alternative lubricants are to be used, the system or reservoir should be drained and flushed out before refilling with the equivalent grade.

ELECTRICAL

WIRING DIAGRAM - A. C. SPINDLE DRIVE

NOTES

110V A.C. CONTROL CIRCUIT WIRING 1.0 mm² RED.

ALL SIGNAL WIRING TO AND FROM DRIVE UNIT IN SCREENED MULTI-CORE CABLES

FOR 60Hz MACHINE, THE UPPER FIXED LINK () ON THE BACK OF THE TACHO DISPLAY BOARD; MOUNTED BEHIND THE SPINDLE SPEED CONTROL AT THE FRONT OF THE HEADSTOCK.. IS MOVED FROM THE RIGHT TO LEFT POSITION.

CONNECTION OF ELECTRICAL ACCESSORIES

LO-VO LIGHT

SCREW THE LO-VO LIGHT TRANSFORMER MOUNTING PLATE TO THE BOTTOM RIGHT HAND SIDE OF THE CABINET.

WIRE BETWEEN THE FUSED TERMINALS (R3 AND S3) ON THE TRANSFORMER MOUNTING PLATE AND TERMINALS R2 AND S2 ON THE MAGNETICS PANEL. (1 .5mm² BLACK CABLE) THE MOUNTING PLATE MUST BE EARTHED.

LINK BETWEEN THE EARTH STUD ON THE MAGNETICS PANEL, (1.5mm². GREEN /YELLOW CABLE).

PROFILER

CONNECT CONDUIT THROUGH 22.5 DIA. HOLE IN THE BASE OF THE ELECTRICAL CABINET. WIRE INTO TERMINALS R2, S2, T2 AND EARTH, ON THE MAGNETICS PANEL.

DIGITAL READOUT

WIRE INTO TERMINALS 22 AND 37 ON THE MAGNETICS PANEL.

OVERLOAD SETTINGS

OVERLOAD	FUNCTION	SETTING
Q9	DRIVE MOTOR FAN	0.1 Amp
Q3	COOLANT PUMP	0.19 Amp
Q4	HEAD LUBE PUMP	0.3 Amp

ELECTRICAL WIRING DIAGRAM

FOR ELECTRICAL DIAGRAMS - PLEASE SEE BACK PAGES OF THIS MANUAL.

TRANSFORMER CONNECTIONS

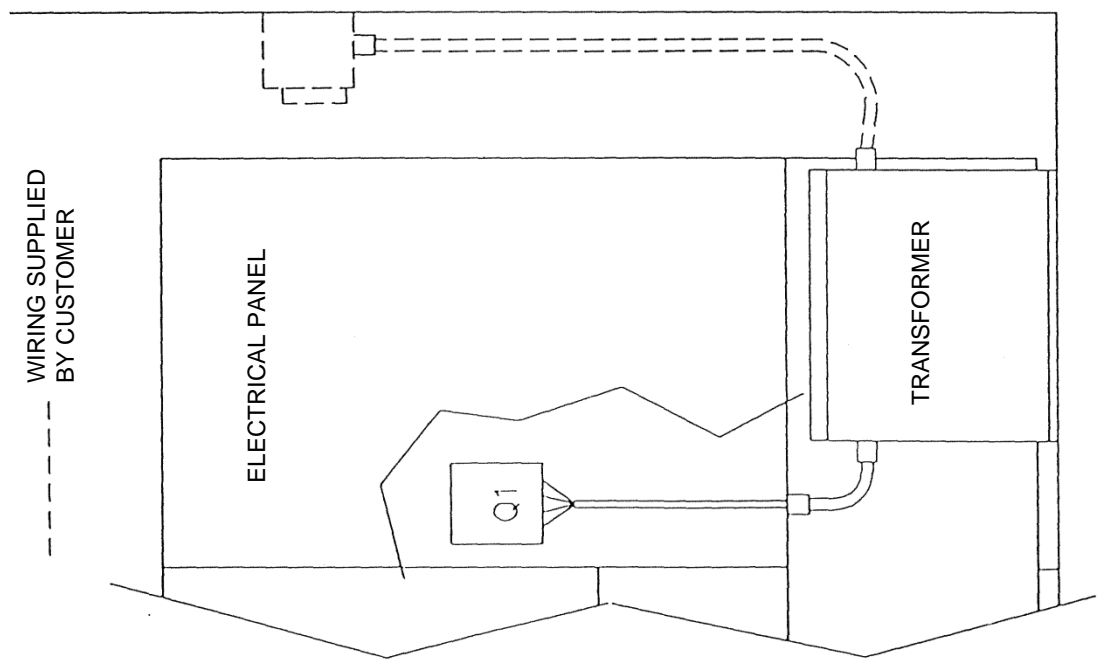
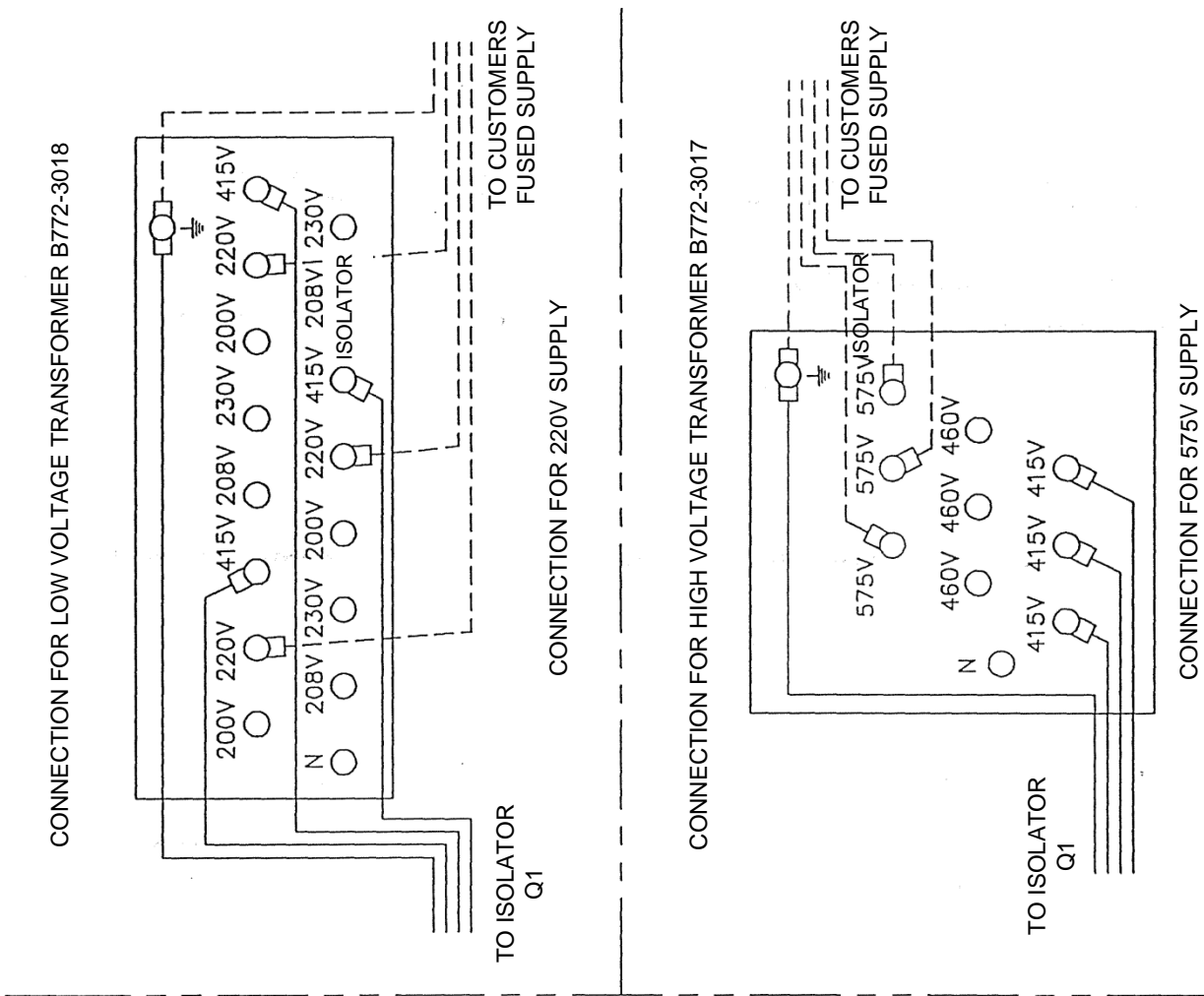

FAULT FINDING ON THE TRIUMPH VS SPINDLE DRIVE

The AC Inverter Spindle Drive fitted to this machine is generally very reliable but under certain circumstances problems can arise which may be related to customer mains supply condition, application problems or service failure of the drive.

The drive will display alarm messages to indicate certain fault conditions. These are shown on the LED display on the spindle drive which is situated in the electrical cabinet.

TO GAIN VISUAL ACCESS IT WILL BE NECESSARY TO ISOLATE THE MACHINE USING THE ELECTRICAL CABINET ISOLATOR SWITCH. ONCE SWITCHED OFF, THE LED DISPLAY WILL ONLY SHOW THE ALARM MESSAGE FOR 10 SECONDS. SO BEFORE SWITCHING OFF, UNLOCK THE TWO ELECTRICAL CABINET LOCKS AND FAMILIARIZE YOURSELF WITH THE RANGE OF ALARM MESSAGES AVAILABLE. THEN THE MACHINE CAN BE ISOLATED, THE CABINET DOOR OPENED AND THE ALARM MESSAGE CAN BE READ. IF THE ISOLATOR IS SWITCHED AGAIN THE DRIVE WILL RESET ITSELF, SO THERE IS NO REASON TO SWITCH THE ISOLATOR ON WITH THE CABINET DOOR OPEN.

EXTREME CARE MUST BE TAKEN NOT TO TOUCH ANY COMPONENTS OR WIRING WITHIN THE CABINET, WHEN THE DRIVE IS POWERING DOWN OR WITH THE ISOLATOR ON.

FAULT MESSAGES

NOTE: The display normally indicates (0,00), if in a ready (to run) state, or motor frequency, if running.

The possible causes of those faults are described as follows:

1. EOLT - (indicates a stop due to the activation of the function for a long time during constant-speed operation)

EOLT - In-acceleration/constant-speed stall prevention current limit

If a current not less than 150%* of the rated inverter current flows in the motor during acceleration by the inverter, this function stops the increase in frequency until the load current reduces to prevent the inverter from resulting in over-current tripping. If a current not less than 150% of the rated current flows during steady (constant-speed) operation, this function also lowers the frequency until the load current reduces to prevent the inverter from resulting in over-current tripping. When the load current has reduced below 150%, this function increase the frequency again and accelerates up to the set speed or continues operation.

1. EOLT - In-deceleration stall prevention

If the brake operating amount has exceeded the specified value due to excessive regenerative energy during motor deceleration, this function stops the decrease in frequency to prevent the inverter from resulting in overvoltage tripping. As soon as the regenerative energy has reduced, this function reduces the frequency again and continues deceleration.

2. EOC1 - Overcurrent shut-off During acceleration

3. EOC2 - Overcurrent shut-off During constant-speed operation

4. EOC3 - Overcurrent shut-off During deceleration

When the inverter output current has reached or exceeded 200% of the rated current, the protective circuit is activated to stop the inverter.

Overcurrent is caused by the drive being overloaded. This can exist under the following circumstances:

i. Instantaneous Shock Load

Tool crashes into work piece, the tool is trapped under a chuck jaw etc, sudden mechanical seizure of the machine

ii. Missing Input Mains Phase

Check the supply for 3 phases

iii. Earth Fault

This can exist on the motor side between motor and drive.
Check for a fault.

iv. Short Circuit or Bad Connections between the motor and Inverter

Check the wiring between the motor and inverter for overheating / insulation damage. Also check security of phase connections in motor terminal box and on inverter drive (UVW Terminals).
Pay particular attention to the presence of arcing.

5. EOV1 - Regenerative overvoltage shut-off During acceleration

6. EOV2 - Regenerative overvoltage shut-off During constant-speed operation

7. EOV3 - Regenerative overvoltage shut-off During deceleration

When the converter output overvoltage is caused by regenerative energy from the motor, the protective circuit is activated to stop the transistor output and keep it stopped.

8. EUVT - Undervoltage protection

If the inverter power supply voltage has reduced, the control circuit cannot operate properly, resulting in the decrease in motor torque and/or the increase in heat generation. To prevent this, if the power supply voltage reduces below about 300V, this function stops the inverter output.

9. EBE - Brake transistor alarm detection

If the brake transistor fault has occurred due to extremely large regenerative brake amount, etc., this function detects that fault and stops the inverter output.

10. ETHM - Overload shut-off (electronic overcurrent Motor protection)

11. ETHT - Overload shut-off (electronic overcurrent Inverter protection)

The electronic overcurrent protector in the inverter detects motor overload during rated operation of motor overheat during low-speed operation, activates the protective circuit, and stops the inverter output and keeps it stopped. When, for example, a multi-pole motor or more than one motor are driven, the motor(s) cannot be protected by the electronic overcurrent protector. Provide a thermal relay in the inverter output circuit. In this case, setting the electronic overcurrent protector value to OA activates the inverter protection only. (Activated at a current 150% or more of the rated current.)

12. EGF - Output side ground fault overcurrent protection

If a ground fault current has flown due to a ground fault occurring in the output (load) side of the inverter, this function stops the inverter output. A ground fault occurring at low ground resistance may activate the overcurrent protection (OC1 to OC3).

13. EPE - Parameter storage device alarm

Stops the output if the specified number of write times (100,000 times) to EEPROM, which stores the function set values, has been exceeded or a device fault has occurred.

14. ECPU - CPU error

If the operation of the built in CPU does not end within a predetermined period of time, the inverter self-determines it as alarm and stops the output.

If the drive fails and the cause cannot be discerned from any of the above fault codes then either your Distributor or 600UK's Service Department should be contacted for further diagnostic help/information.

APPLICATION CONSIDERATIONS WHEN USING YOUR LATHE

1. Screwcutting:

The ability to be able to stop the spindle quickly is essential during Screwcutting. In the top range it takes approximately 5 seconds (depending upon the size of the work piece) to stop from maximum speed. The deceleration time is also the same in the middle and bottom ranges, so therefore use the top range which will give faster deceleration times when running at the lower speed part of this range.

2. Power Consumption:

The availability of power at the spindle for cutting is shown on page 30. In the bottom range below 60 rev/min power is pro-rata to speed on a constant torque basis, giving 2.5kw available for cutting at 20 rev/min approximately.

To calculate the power consumption at the spindle to see if it is being overloaded, follow the information given according to the material and tooling being used and check the availability of power according to the graph with the resulting calculation. If the availability is exceeded then either reduce the feed and or depth of cut. Alternatively increasing the cutting speed if the application is running in the constant torque range may assist the situation as more power will be available

If in doubt contact 600UK for additional information.

CUTTING FORCES AND SPECIFIC CUTTING FORCE

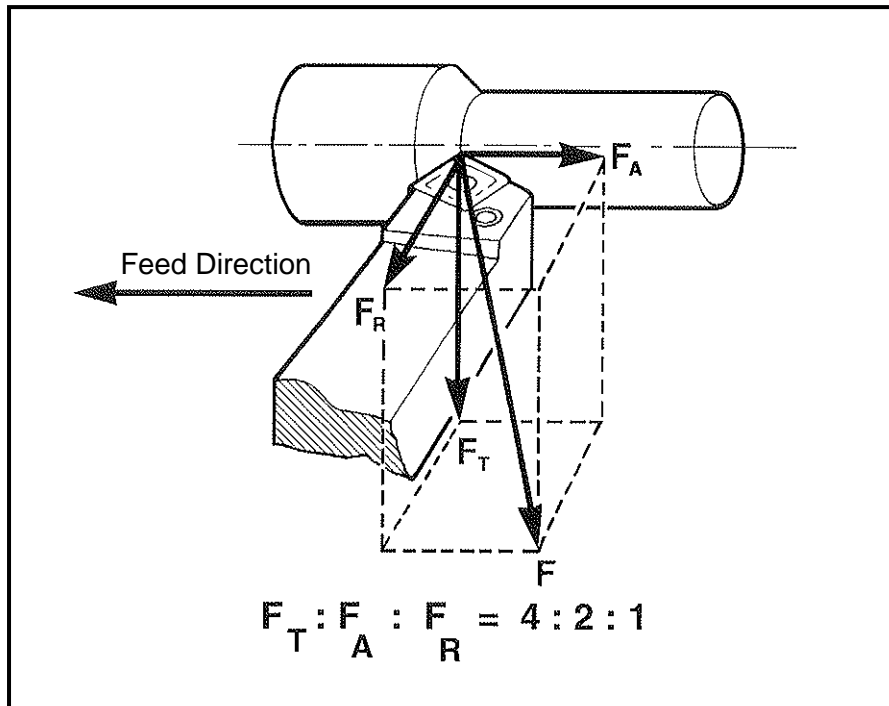

$$F_T = k_S \times a \times s \text{ Newton's}$$

k_S = specific cutting force N/mm

a = depth of cut

s = feed mm/rev

k_S = CONSTANT FOR A GIVEN MATERIAL

$$k_S = \frac{F_T}{A} \left(\frac{\text{TANGENTIAL CUTTING FORCE}}{\text{CHIP CROSS SECTION}} \right) \text{ N/mm}^2$$

k_S VARIES ALSO WITH THE FOLLOWING FACTORS:

- CUTTING TOOL GEOMETRY
- ENTERING ANGLE OF TOOL
- FEED RATE

APPLICATION CONSIDERATIONS

TOOL AND ANGLE CHIP SECTION

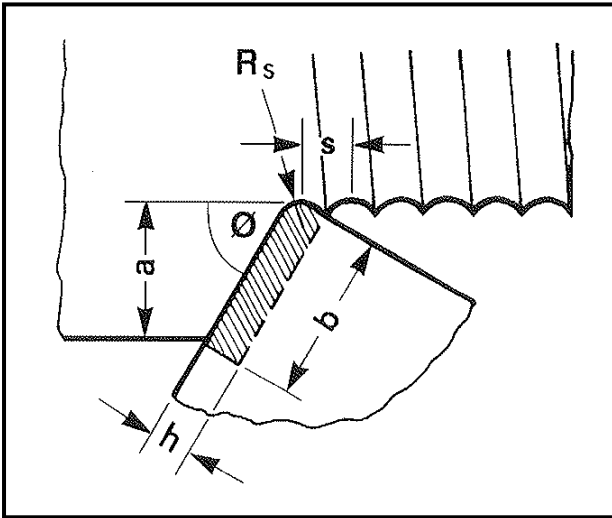

- s = Feed rate
- h = Chip thickness
- a = Depth of cut
- R_s = Tool nose radius
- b = Chip width
- \emptyset = Tool entering angle

k_S CORRECTION FACTORS FOR TOOL GEOMETRIES					
Top Rake Angle	0	+7°	+12° to +15°	+18°	+20°
Correction Factor	1.1	1.0	0.95	0.85	0.8

k_S CORRECTION FACTORS FOR ENTERING ANGLES										
Entering Angle	⇒	90°	75°	72°	60°	45°	93°	ROUND	$\frac{a}{D}$	Factor
									.05	.22
Correction Factor	⇒	1.0	0.96	0.94	0.86	0.70	1.0		.10	.32
									.20	.43
									.30	.52
									.40	.59
									.50	.63

k_S CORRECTION FACTORS FOR FEED RATES								
Feed Rate	⇒	0.1	0.15	0.2	0.25	0.3	0.32	0.4
Correction Factor	⇒	1.49	1.32	1.22	1.14	1.08	1.03	1.00
Feed Rate	⇒	0.5	0.6	0.7	0.8	1.0	1.02	1.4
Correction Factor	⇒	0.94	0.94	0.85	0.82	0.77	0.72	0.69

POWER CONSUMPTION IN CUTTING

$$P = \frac{V \times a \times s \times k_s}{60 \times 1000} \text{ kW}$$

V = Cutting Speed (metres/min)

a = Depth of cut (mm)

s = Feedrate (mm/rev)

k_s = Specific Cutting Force (Corrected) (Newtons/mm²)

P = Chip width

Ø = Tool entering angle

APPLICATION CONSIDERATIONS

TECHNOLOGICAL DATA 1

Operation 1 - Rough Turning Steels

MATERIAL	CUTTING SPEED (m/min)	FEEDRATE (mm/rev)	DEPTH OF CUT (mm)	K VALUE (N/mm)
Carbon Steel				
C = 0.15%	365 - 320	0.4 - 0.8	2 - 6	1900
C = 0.35%	315 - 230	0.4 - 0.8	2 - 6	2100
C = 0.7%	300 - 220	0.4 - 0.8	2 - 6	2000
Low Alloy Steel	270 - 200	0.4 - 0.8	2 - 6	2100

Operation 2 - Finish Turning Steels

MATERIAL	CUTTING SPEED (m/min)	FEEDRATE (mm/rev)	DEPTH OF CUT (mm)	K VALUE (N/mm)
Carbon Steel				
C = 0.15%	365 - 320	0.1 - 0.4	0.1 - 0.4	1900
C = 0.35%	315 - 230	0.1 - 0.4	0.1 - 0.4	2100
C = 0.7%	300 - 220	0.1 - 0.4	0.1 - 0.4	2000
Low Alloy Steel	270 - 200	0.1 - 0.4	0.1 - 0.4	2100

- NOTES:**
1. Minimum depth of cut for finishing should be greater than nose radius value.
 2. Feed rate for roughing should not exceed 2/3 nose radius value.
 3. Reduce surface speeds by a factor of 0.66 to 0.5 for thread cutting, part off and grooving.

APPLICATION CONSIDERATIONS

TECHNOLOGICAL DATA 2

Operation 3 - Rough Turning and Finishing Cast Irons

MATERIAL	CUTTING SPEED (m/min)	FEEDRATE (mm/rev)	DEPTH OF CUT (mm)	K VALUE (N/mm)
Malleable C.I. (Ferritic)	230 - 300	0.5 - 0.1	Finishing < 2 Roughing > 2	1100
Malleable C.I. (Pearlitric)	210 - 125	0.1 - 0.5	Finishing < 2 Roughing > 2	1000
Grey C.I. (Low Tensile)	395 - 230	0.1 - 0.5	Finishing < 2 Roughing > 2	1100
Grey C.I. (High Tensile)	280 - 155	0.1 - 0.5	Finishing < 2 Roughing > 2	1500
Nodular C.I. (Ferritic)	285 - 180	0.1 - 0.5	Finishing < 2 Roughing > 2	1100
Grey C.I. (Pearlitric)	250 - 165	0.1 - 0.5	Finishing < 2 Roughing > 2	1800

Operation 4 - Rough Turning and Finishing Non Ferrous Alloys

MATERIAL	CUTTING SPEED (m/min)	FEEDRATE (mm/rev)	DEPTH OF CUT (mm)	K VALUE (N/mm)
Aluminium Alloys				
Wrought & Cold Drawn	1000 - 2000	0.1 - 0.8	Finishing 0.25 - 2	500
Solution Treated	580 - 290	0.1 - 0.8		700
Cast	630 - 220	0.1 - 0.8	Roughing 1 - 5	750
Cast - Solution Treated	390 - 135	0.1 - 0.8		900
Copper Alloys			nor most non ferrous materials	
Brass & Leaded Bronze	350 - 215	0.1 - 0.8		-
Bronze & Copper	270 - 135	0.1 - 0.8		-

- NOTES:**
1. Non ferrous alloys require high top rake tools with non coated inserts.
 2. As high a feed rate as possible should be used in roughing with a large nose radius to promote chipping action.

Blank page

SPARE PARTS

SPARE PARTS SECTION

IMPORTANT WHEN ORDERING -

1. Quote component's Part Number and description, against each parts illustration for all component parts required.
2. Some parts are standard items which can generally be purchased locally - e.g. nuts, bolts, screws, washers, etc.

In such instances, the component description can be used to provide a suitable replacement.

3. Always quote the Lathe Serial Number in all parts orders or technical enquiries. This number is stamped into the lathe bed at the tailstock end.

NOTE : Part Numbers do not run consecutively in the Spare Parts section.

INDEX

ITEM	STANDARD EQUIPMENT	Page
1	HEADSTOCK ASSEMBLY	1
2	REVERSE BOX ASSY	2
3	CHANGE WHEEL ASSEMBLY	3
4	GEAR BOX ASSY	4
5	APRON ASSEMBLY	5
6	SADDLE CROSSSLIDE ASSEMBLY	6
7	TOP SLIDE ASSY	7
8	TAIL STOCK ASSY	8
9	LEADSCREW SPLINE SHAFT	9
10	RACK	10
11	BED/PLINTH ASSY	10
12	GAP BED ASSEMBLY	10
13	HEAD END GUARD ASSY	11
14	CHUCK GUARD ASSY	12
15	MOTOR MOUNTING ASSY	13
16	BELTS AND PULLEYS	14
17	HEADSTOCK LUBE PUMP	15
18	HEADSTOCK LUBE KIT	16
19	COOLANT ASSY	17
20	NAMEPLATES	18
21	TRIMMINGS	19
22	SHEET METAL	20
23	STANDARD EQUIPMENT PACKAGE	21

ACCESSORIES

ELECTRICS

HEADSTOCK ASSEMBLY (1)

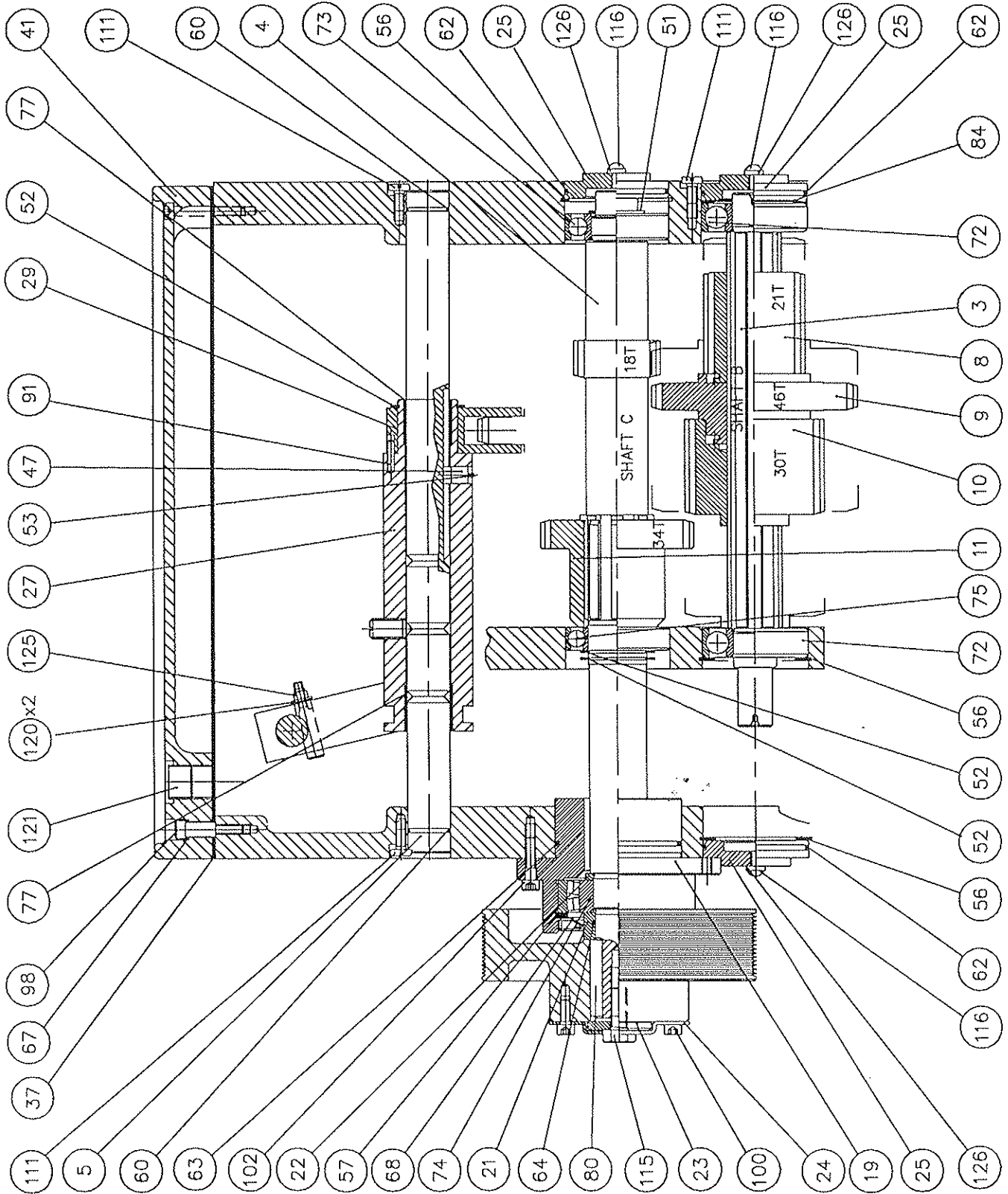

HEADSTOCK ASSEMBLY

A100-0508A

ITEM	DESCRIPTION	PART No.
1	HEADSTOCK CASTING	D384 - 0051
2	SPINDLE	D709 - 0046
3	SHAFT	D699 - 0783
4	DRIVE SHAFT	D699 - 0784
5	SUPPORT BAR	D041 - 0231
6	GEAR 83T	D344 - 1259
7	GEAR 58T	D344 - 1260
8	GEAR 21T	D344 - 1261
9	GEAR 46T	D344 - 1262
10	GEAR 30T	D344 - 1263
11	GEAR 34T	D344 - 1264
12	SPACER SPINDLE	D708 - 0461
13	FRONT BEARING COVER	D132 - 0833
14	BACK BEARING COVER	D132 - 0610
15	GASKET, FRONT BEARING COVER	D343 - 0177
16	INNER COVER, BACK BEARING	D132 - 0691
17	INNER COVER, FRONT BEARING	D132 - 0692
19	HOUSING, DRIVE SHAFT BEARING	D388 - 0125
20	SET OVER PIN	D560 - 0297
21	HEADSTOCK PULLEY SPACER	D708 - 0462
22	SUPPORT SPACER BEARING	D708 - 0463
23	HEADSTOCK PULLEY SPACER	D708 - 0464
24	TAB WASHER HEADSTOCK PULLEY	D931 - 0342
25	PLUG	D566 - 0185
26	PLUG	D566 - 0215
27	SHIFTER TUBE	D834 - 0028
29	GEAR SHIFTER FORK	D299 - 0071
30	WASHER	D931 - 0343
32	SHIFTER FORK	D299 - 0068
33	BLOCK GEAR SHIFTER	D047 - 0093
35	GEARSHIFT ROTATING SHAFT	D699 - 0785
39	COOLANT THROWER	D646 - 0054
42	REAR LOCKING COLLAR	D133 - 0251
43	GASKET, REAR BEARING COVER	D343 - 0164
44	CAM D702H041.1	CE - 0090
45	CAP HEAD SCREW 3/8" UNC X 3/4" D704H042.1	FS - 0254
46	COTTER PIN	D560 - 0288
47	KEY	D441 - 0076

HEADSTOCK ASSEMBLY (2) Main Spindle

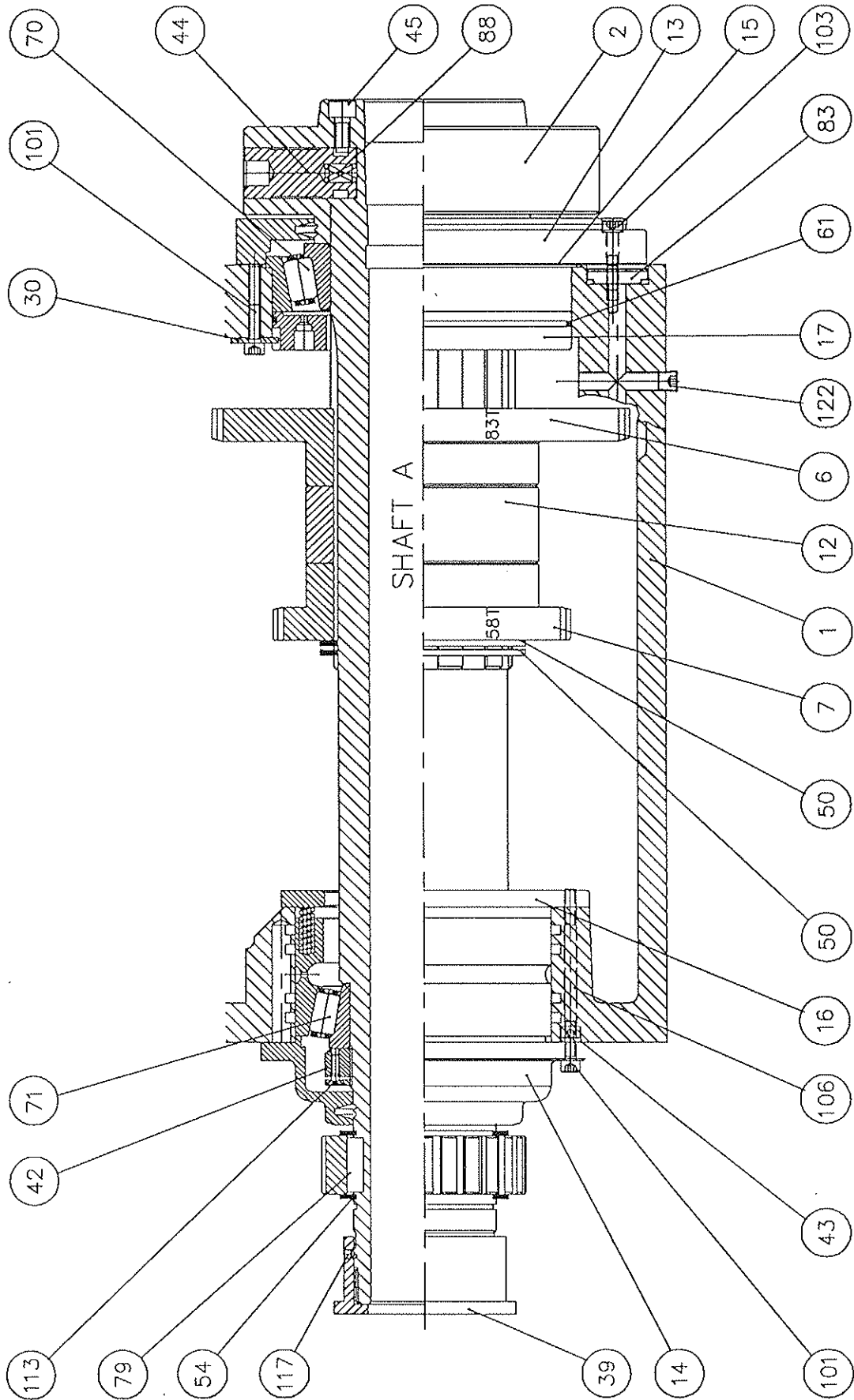

HEADSTOCK ASSEMBLY

A100-0508A

ITEM	DESCRIPTION	PART No.
50	CIRCLIP DIN1400 - 90	B362 - 5070
51	CIRCLIP DIN1400 - 30	RA - 0190
52	CIRCLIP DIN1400 - 35 ANDERTON	RA - 0260
53	PLAIN WIRE RING 1000 - 200	B362 - 1027
54	CIRCLIP EXTERNAL 1400 - 72	B363 - 0072
55	CIRCLIP EXTERNAL 1400 - 19	RA - 0130
56	CIRCLIP INTERNAL 62MM BORE	B361 - 5052
57	CIRCLIP ANDERTON 1300 - 72MM	RA - 0280
60	O RING DOWTY REF 202 - 524	B413 - 0221
61	O RING DOWTY 1/8" SECTION	B412 - 0234
62	O RING DOWTY REF 202 - 661	B413 Y0576
63	O RING DOWTY REF 202 - 739	B413 - 0695
64	O RING DOWTY REF 202 - 649	B413 - 0276
66	O RING DOWTY REF 202-518	B413 - 0161
67	O RING 200/011/4460	B412 - 0011
68	OIL SEAL M42 X 72 X 8 - R42	B414 - 3221
70	FRONT SPINDLE BEARING 131093X / 131152XC	B336 - 1228
71	REAR SPINDLE BEARING 133075 / 133130P	B336 - 1322
72	BALL BEARING REF 6305	BG - 0080
73	BALL BEARING REF 6206	BG - 0090
74	ROLLER BEARING SKF 21306CC	B325 - 7501
75	RIGID BALL BEARING 6007	B313 - 0418
77	GLACIER BEARING MB25 25 DU	BF - 0150
79	KEY 12 X 8 X 28MM	B343 - 5130
80	KEY 8 X 7 X 45MM	KA - 0075
81	CAM SPRING SG300	FR - 0300
82	OIL SIGHT SK1185 C4610	B454 - 1002
83	OIL SIGHT IC4611	B454 - 1001
84	SCHNORR DISC SPRING 6305	B365 - 6431
87	BALL DETENT SCREW M12 SP996	FS - 0050
91	SPIROL PIN 4 DIA. X 36 MBK	FT - 0150
100	HEXAGON SOCKET CAP HEAD SCREW M6 X 16	FS - 0134
101	HEXAGON SOCKET CAP HEAD SCREW M6 X 20	FS - 0136
102	HEXAGON SOCKET CAP HEAD SCREW M6 X 25	FS - 0138
103	HEXAGON SOCKET CAP HEAD SCREW M6 X 30	FS - 0140

HEADSTOCK ASSEMBLY (3)

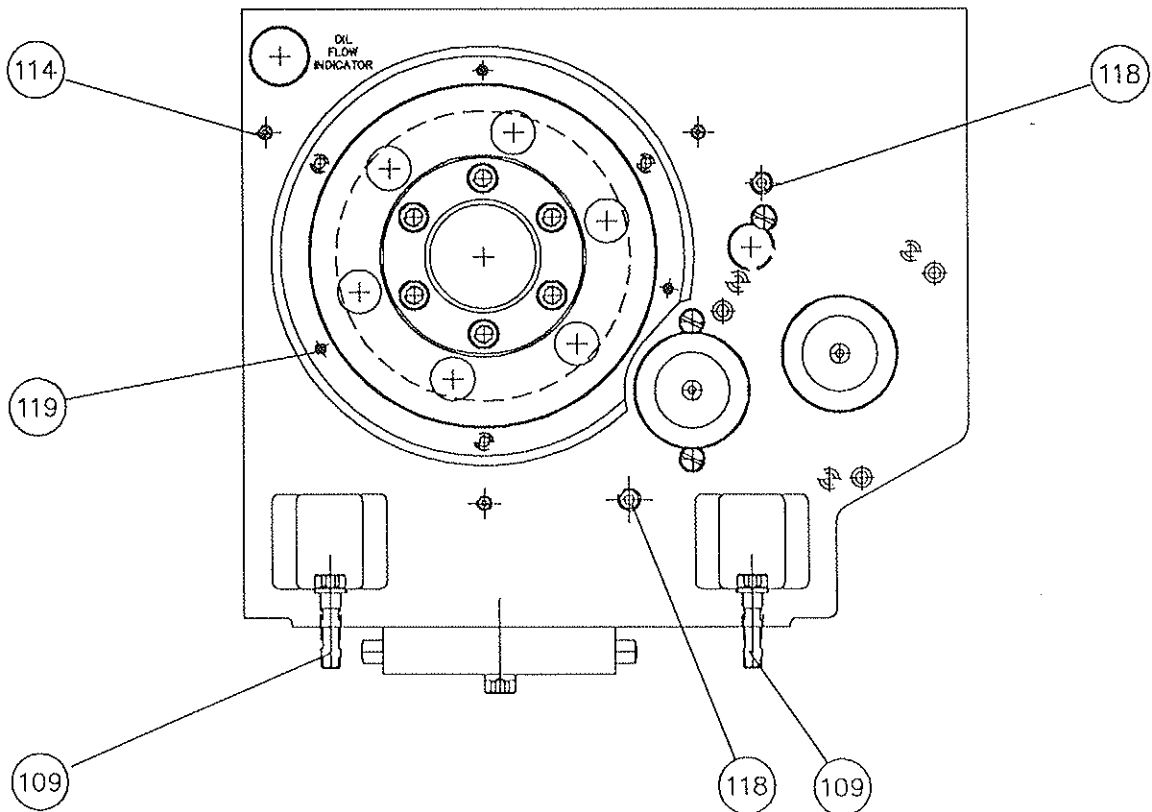
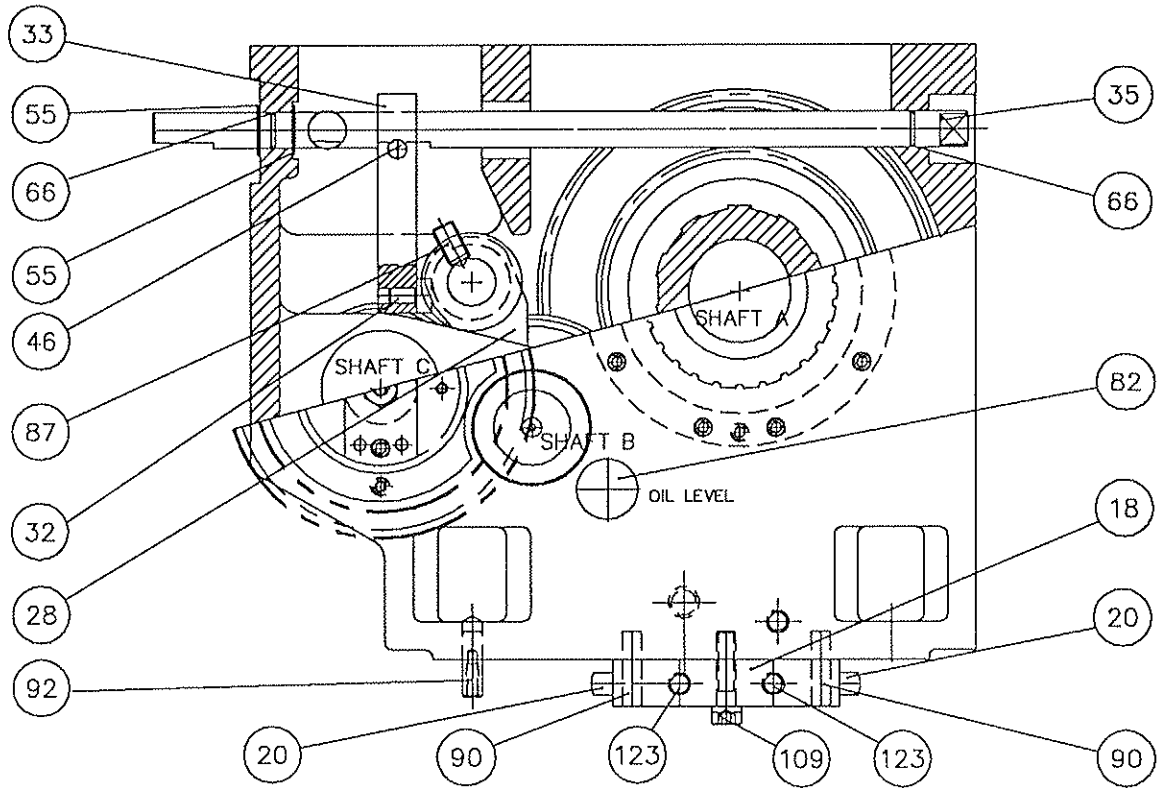

HEADSTOCK ASSEMBLY

A100-0508A

ITEM	DESCRIPTION	PART No.
106	HEXAGON SOCKET CAP HEAD SCREW M6 X 55	FS - 0148
111	SLOTTED PAN HEAD SCREW M6 X12	B163 - 0133
113	COUNTERSUNK SCREW M5 X 12	FS - 0436
114	HEXAGON SOCKET SET SCREW M8 X 12	B163 - 1574
115	HEXAGON HEAD SCREW M12 X 25	FS - 0600
116	HEXAGON SOCKET BUTTON HEAD SCREW M6X8	FS - 0291
117	HEXAGON SOCKET SET SCREW M5 X 6	B163 - 1642
118	DOG POINT SCREW M12 X 12	FS - 0378
119	CUP POINT SET SCREW M6 X 12	FS - 0502
120	WASHER M5	FP - 0025
121	1/2" BSP SOCKET PLUG	PB - 0110
122	1/8" BSP TAPER PLUG	B424 - 3200
125	NYLOC NUT M5	FS - 0974
126	FIBRE WASHER 11 ODX6 IDX2	B117 - 0151
127	HEADSTOCK LUBRICATION KIT	A903-0002A
128	BLANKING PLUG RM.11168 RED	B224 - 2305

REVERSING BOX AND CHANGEWHEEL ASSEMBLY (1)

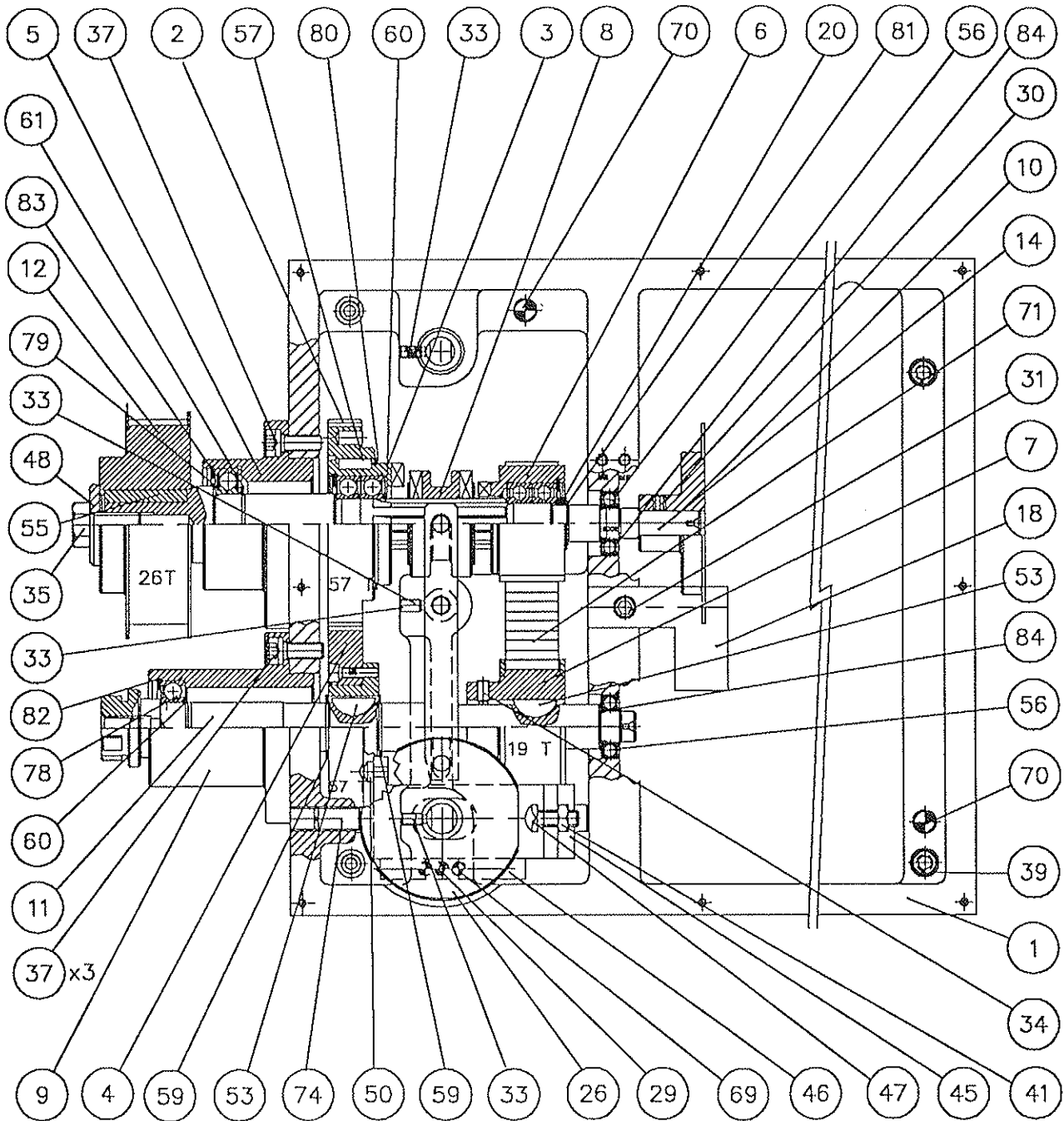

NOTE

GEAR TEETH TO BE LIGHTLY LUBRICATED WITH:—
 KLUBER ISOFLEX LD518—PART No. R766—0011

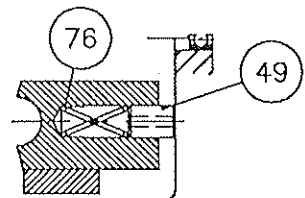

SECTION THROUGH BLOCK (ITEM 45)

REVERSE BOX ASSEMBLY

A109-0001

ITEM	DESCRIPTION	PART No.
1	REVERSE BOX	D053 - 0080
2	REVERSE BOX GEAR	D344 - 1257
3	SPACER SUB ASSY	A806-0558A
4	GEAR SUB ASSY	A806-0560A
5	REVERSE BOX HOUSING	D388 - 0123
6	HOUSING ASSY	A806-0559A
7	19T PULLEY S/ASSY	A824-0031A
8	CLUTCH BOBBIN	D051 - 0006
9	HOUSING	D388 - 0124
10	INPUT SHAFT	D699 - 0777
11	OUTPUT SHAFT	D699 - 0778
14	SENSOR MOUNTING SPIGOT ASSY	A806-0561A
18	SENSOR MOUNTING BRACKET	D050 - 0677
20	SPACER SHAFT A	D708 - 0459
22	SHIFTER PAD	D299 - 0067
23	SHIFTER BAR	D041 - 0230
24	PIVOT SHAFT SHIFTER	D699 - 0779
25	REVERSE LEVER SHIFTER	D699 - 0781
26	SHIFTER DISC	D233 - 0023
27	SHIFTER PIN	D560 - 0295
28	RANGE CHANGE SHAFT	D699 - 0780
29	HEXAGON SOCKET CAP HEAD SCREW M4 X 20	FS - 0098
30	HEXAGON SOCKET SET SCREW M6 X 6	B163 - 1560
31	HEXAGON SOCKET CAP HEAD SCREW M6 X 12	FS - 0132
32	HEXAGON SOCKET SET SCREW M12 X 16	B163 - 1781
33	HEXAGON SOCKET DOG POINT SCREW M6 X 8	FS - 0346
34	HEXAGON SOCKET CUP POINT SCREW M6 X 10	FS - 0500
35	HEXAGON SOCKET CAP HEAD SCREW M12 X 25	FS - 0600
37	HEXAGON SOCKET CAP HEAD SCREW M8 X 20	FS - 0162
38	HEXAGON SOCKET CAP HEAD SCREW M4 X 10	FS - 0092
39	HEXAGON SOCKET CAP HEAD SCREW M8 X 25	FS - 0164
41	HEXAGON LOCK NUT M8	FS - 1040
45	BLOCK	D047 - 0104
46	BLOCK	D047 - 0105
47	ADJUSTING SCREW	D697 - 0360

REVERSING BOX AND CHANGEWHEEL ASSEMBLY (2)

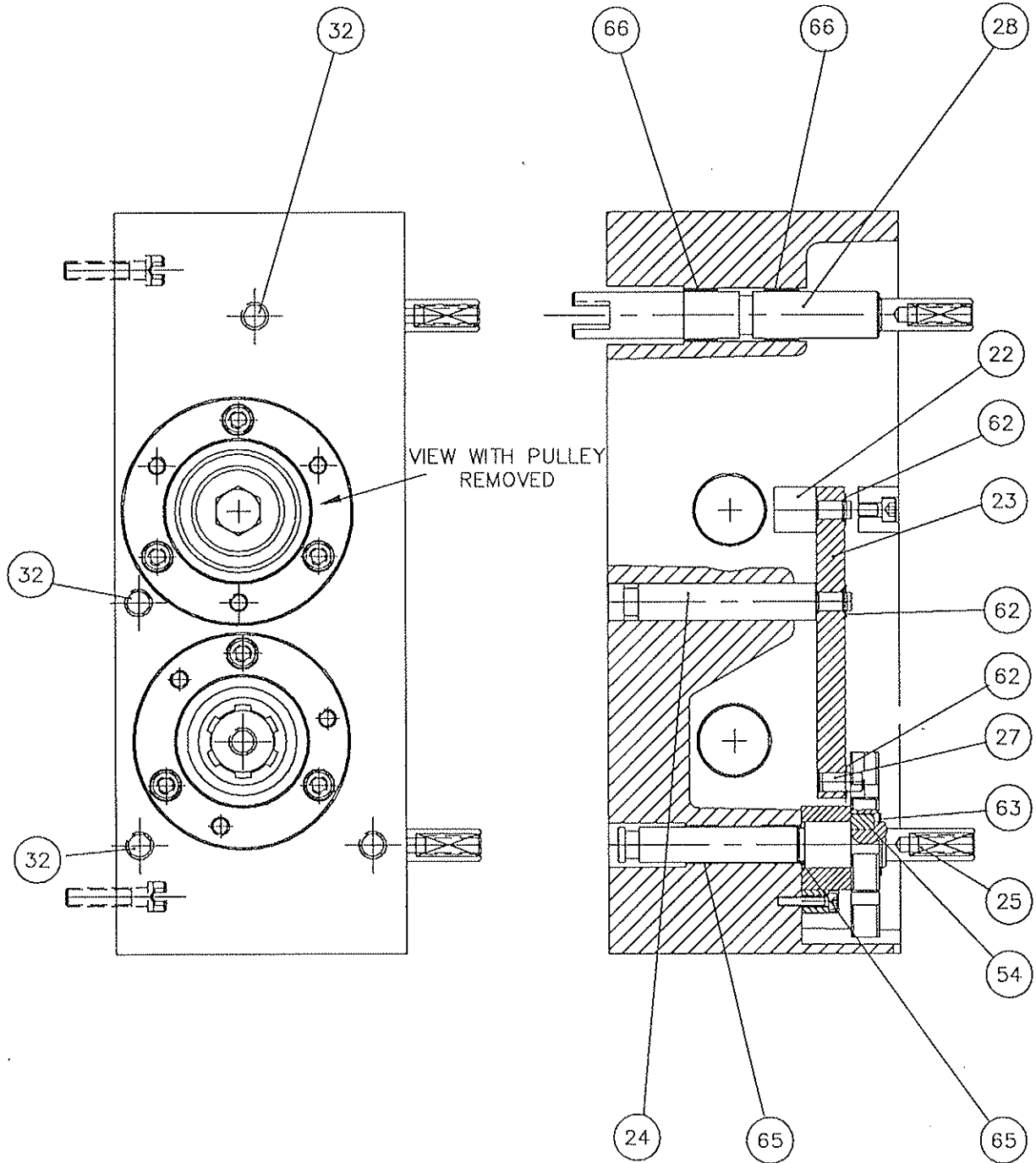

REVERSE BOX ASSEMBLY

A109 - 0001

ITEM	DESCRIPTION	PART No.
48	SPACER	D708 - 0468
49	PIN	D560 - 0303
50	PIN	D560 - 0304
53	WOODRUFF KEY 6 X 9 X 22	KA - 0190
54	KEY 6 X 6 X 10	B343 - 5041
55	RECTANG KEY 8 X 7 X 40	B343 - 5107
56	BALL BEARING 6002 2Z	BG - 0275
57	KEY - 5 X 5 X 16 ROUND ENDS	B343 - 5031
59	CIRCLIP EXTERNAL DIN 1400 - 24	RA - 0160
60	CIRCLIP EXTERNAL DIN 1400 - 25	RA - 0170
61	CIRCLIP EXTERNAL DIN 1400 - 30	RA - 0190
62	CIRCLIP EXTERNAL DIN 1400 - 8	RA - 0070
63	CIRCLIP EXTERNAL DIN 1400 - 20	RA - 0140
65	GLACIER BUSH MB14 20 DU	BF - 0010
66	GLACIER BEARING	BF - 0130
69	SPIROL PIN 6 DIA X 30	FT - 0374
70	DOWEL PIN 10 DIA X 25	B111 - 7054
71	TIMING BELT REF 150L100	B346 - 1337
74	BALL DETENT SCREW M12 SP996	FS - 0050
76	COMPRESSION SPRING	FR - 0520
78	BALL BEARING 6005 2Z	BG - 0465
79	BALL BEARING 6006 2Z	BG - 0470
80	CIRCLIP EXTERNAL DIN 1400 - 60	B363 - 0060
81	CIRCLIP EXTERNAL DIN 1400 - 18	RA - 0125
82	CIRCLIP INTERNAL 1300-47	B363 Y0447
83	CIRCLIP TYPE 1300-55	B363 - 0455
84	CIRCLIP EXTERNAL DIN 1400 - 15	RA - 0110



REVERSE BOX SUB ASSEMBLIES

ITEM	DESCRIPTION	PART No.
	19T PULLEY SUB ASSEMBLY	A824-0031
1	PULLEY 19T	D570-0326
2	SIDE PLATES	D565-0926
	SPACER SUB ASSEMBLY	A806-0558
1	DRIVING SPACER	D708-0460
2	BALL BEARING 6005 2Z	B315-0413
3	CIRCLIP 1300-47 (INTERNAL)	B363Y0447
	HOUSING ASSEMBLY	A806-0559
1	PULLEY 19T	D570-0318
2	BRG 6004ZZ BALL 2 SHIELD	B315-0412
3	CIRCLIP TYPE 1300-42 INT	B363-0442
	SENSOR MOUNTING SPIGOT ASSEMBLY	A806-0561
1	SPIGOT	D702-0023
2	SERRATED DISC	D233-0017
	57T GEAR SUB ASSEMBLY	A806-0560
1	57T TUFNOL GEAR	D344-1256
2	SLEEVE GEAR HUB	D391-0063
3	HEXAGON SOCKET CAP HEAD SCREW M6 X 16	B163-0037

CHANGEWHEEL ASSEMBLY

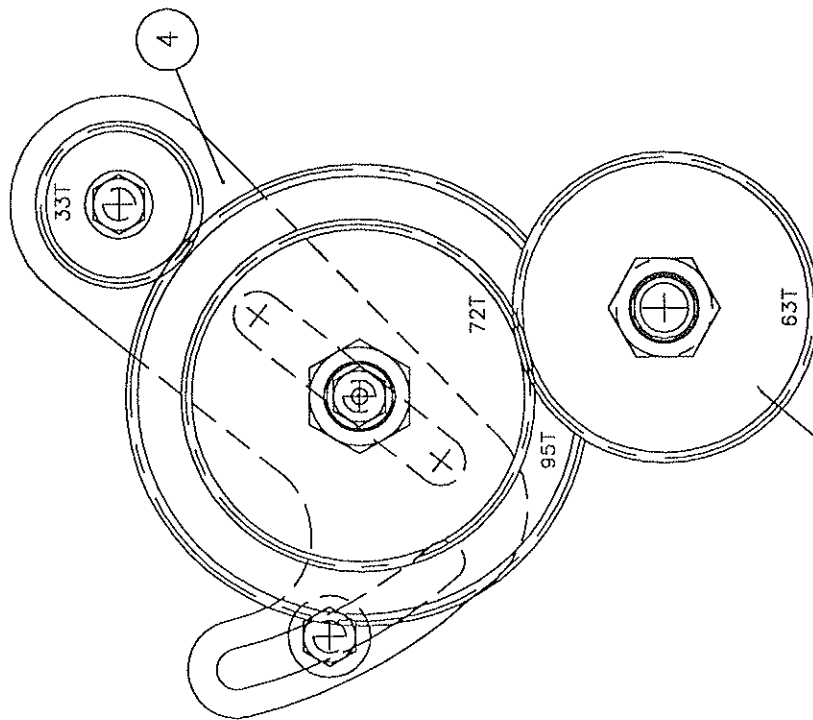
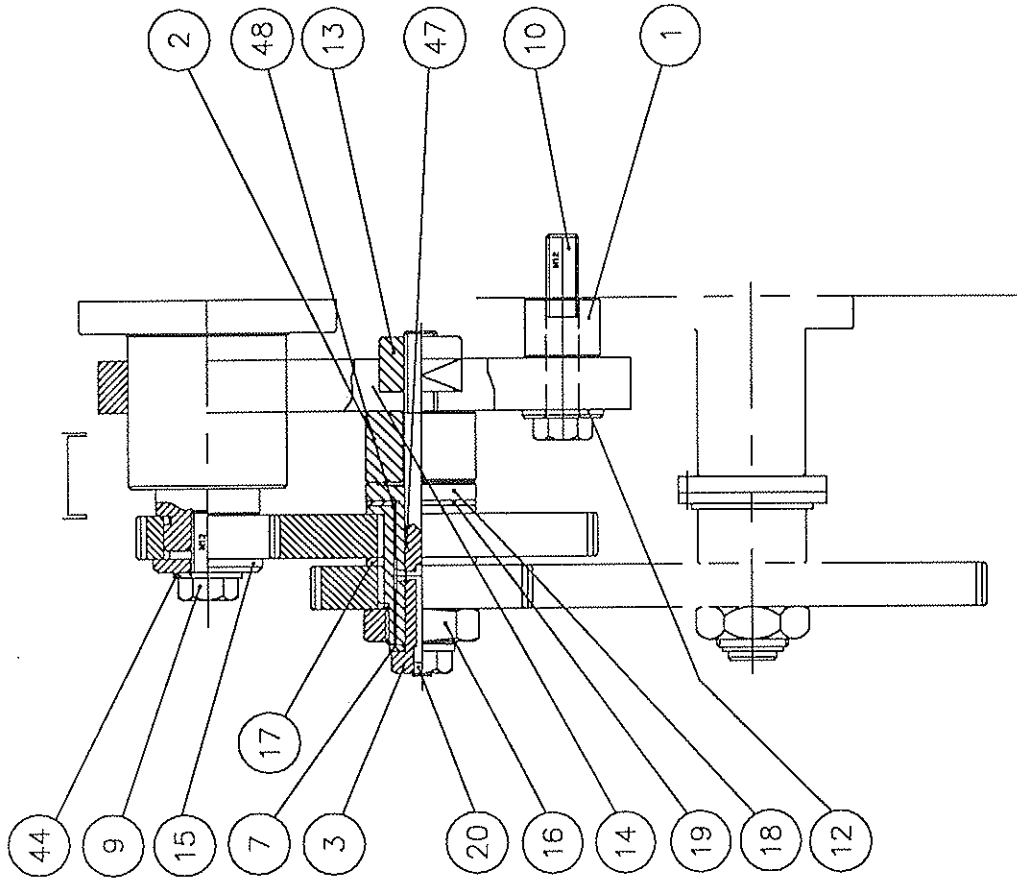

TYPICAL CHANGE WHEEL SETUP

CHANGE WHEEL ASSEMBLY

A155 - 0504

ITEM	DESCRIPTION	PART No.
1	SPACER	D708 - 0473
2	SPACER	D708 - 0474
3	STUD	D048 - 0157
4	SWING FRAME	D720 - 0025
7	WASHER M12	FP - 0070
9	HEXAGON HEADED SCREW M12 x 25	FS - 0600
10	HEXAGON HEADED SCREW M12 x 65	B166 - 0221
12	WASHER	D708H008.1
13	TEE NUT	D408H006.1
14	CHANGE WHEEL SHAFT SLEEVE	D699 - 0793
15	WASHER	D408H010.1
16	NUT (D408H007.1)	FA - 0010
17	SPACER	D408H008.1
18	SLEEVE CHANGE WHEELS	D704 - 0123
19	WASHER CHANGE WHEELS	D931 - 0349
20	OIL NIPPLE 6mm	OC - 0010
22	28T 1.75 MOD. CHANGE WHEEL (METRIC SET)	D344 - 1287
23	33T 1.75 MOD. CHANGE WHEEL (IMP SET)	D344 - 1284
24	36T 1.75 MOD. CHANGE WHEEL (IMP SET)	D344 - 1285
25	44T 1.75 MOD. CHANGE WHEEL (METRIC/IMP SET)	D344 - 1286
27	66T 1.75 MOD. CHANGE WHEEL (METRIC SET)	D344 - 1250
28	72T 1.75 MOD. CHANGE WHEEL (METRIC/IMP SET)	D344 - 1251
29	84T 1.75 MOD. CHANGE WHEEL (METRIC/IMP SET)	D344 - 1252
31	95T 1.75 MOD. CHANGE WHEEL (IMP SET)	D344 - 1254
32	96T 1.75 MOD. CHANGE WHEEL (METRIC SET)	D344 - 1255
34	63T 1.75 MOD. CHANGE WHEEL (IMP SET)	D344 - 1334
35	72T 1.75 MOD. CHANGE WHEEL (METRIC SET)	D344 - 1335
37	99T 1.75 MOD. CHANGE WHEEL (IMP SET)	D344 - 1305
44	LOCK WASHER	B116 - 2228
47	O RING DOWTY202-511	B413 - 0091
48	GLACIER BUSH MB1820DU	BF - 0120

GEARBOX ASSEMBLY (1)

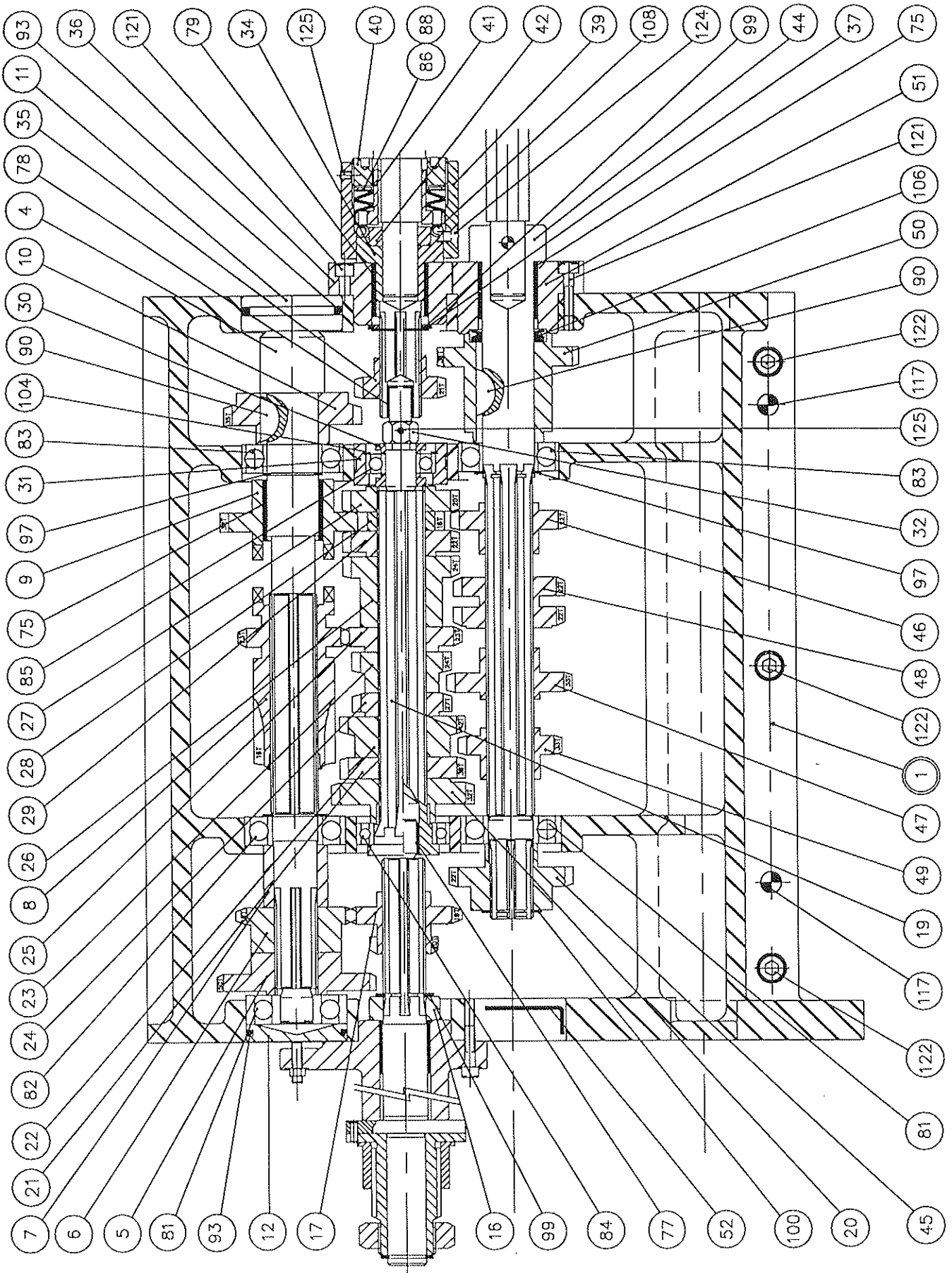

GEARBOX ASSEMBLY

A703 - 0001

ITEM	DESCRIPTION	PART No.
1	GEARBOX CASTING	D703H001.2
2	GEARBOX GASKET (D703H002.2)	GA - 0670
4	TOP SHAFT	D703H017.1
5	50T GEAR - TOP SHAFT	D703H022.1
6	19T GEAR - TOP SHAFT	D703H021.1
7	SPACER - TOP SHAFT	D703H023.1
8	16T/23T GEAR - TOP SHAFT	D703H020.1
9	32T GEAR - TOP SHAFT	D703H019.1
10	35T GEAR - TOP SHAFT	D703H018.1
11	PLUG	D703H047.1
12	LOCATING BUSH BEARING	D403H011.1
14	INPUT SHAFT	D703H048.1
15	HOUSING	D703H049.1
16	SPACER - INPUT SHAFT	D703H034.1
17	19T/20T GEAR	D703H035.1
19	MIDDLE SHAFT	D703H003.1
20	32T GEAR - MID SHAFT	D703H006.1
21	39T GEAR - MID SHAFT	D703H004.1
22	42T GEAR - MID SHAFT	D703H005.1
23	24T GEAR - MID SHAFT	D703H007.1
24	27T GEAR - MID SHAFT	D703H008.1
25	23T GEAR - MID SHAFT	D703H009.1
26	24T GEAR - MID SHAFT	D703H010.1
27	20T GEAR - MID SHAFT	D703H011.1
28	16T GEAR - MID SHAFT	D703H012.1
29	22T GEAR - MID SHAFT	D703H013.1
30	SPACER - MID SHAFT	D703H015.1
31	BEARING HOUSING	D703H014.1
32	ADJUSTING NUT	D703H016.1
34	OUTPUT SHAFT	D703H036.1
35	21T GEAR - OUTPUT SHAFT	D703H038.1
37	SPACER	D001H2-081
39	HOUSING	D403H033.1
40	ADJUSTING NUT	D403H034.1
41	FRICTION SLEEVE	D403H035.1
42	INNER RING	D403H036.1
44	BOTTOM SHAFT	D703H024.1
45	22T GEAR - BOTTOM SHAFT	D703H029.1
46	22T SLIDING GEAR - BOTTOM SHAFT	D703H027.1
47	33T SLIDING GEAR - BOTTOM SHAFT	D703H025.1
48	22T/22T SLIDING GEAR - BOTTOM SHAFT	D703H028.1
49	33T SLIDING GEAR - BOTTOM SHAFT	D703H026.1
50	36T GEAR - BOTTOM SHAFT	D703H030.1
51	BEARING HOUSING	D703H031.1

GEARBOX ASSEMBLY (2)

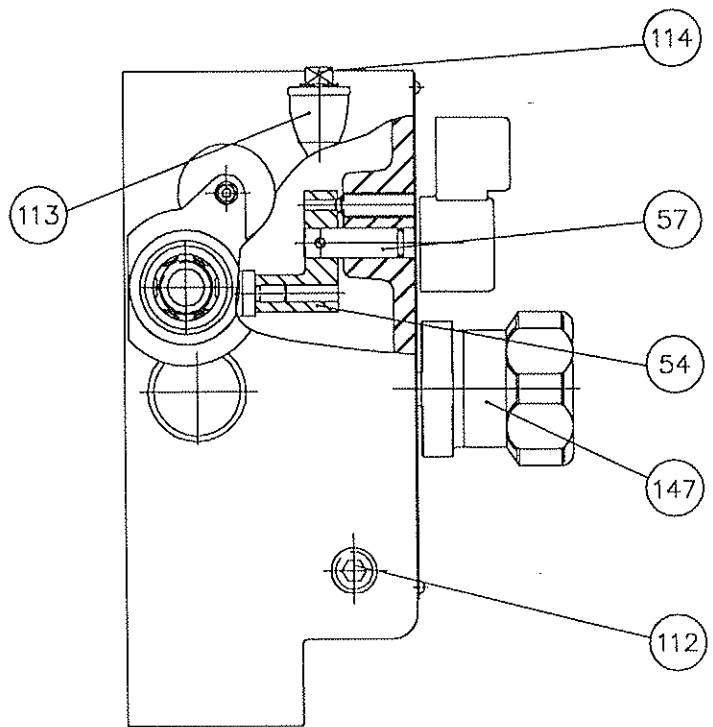
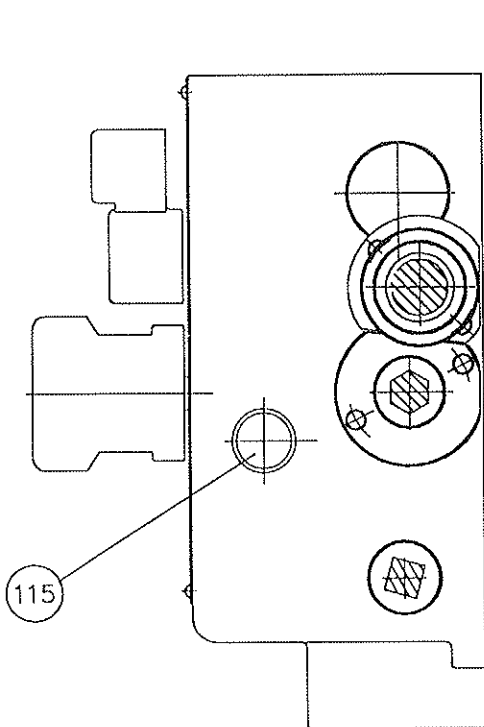
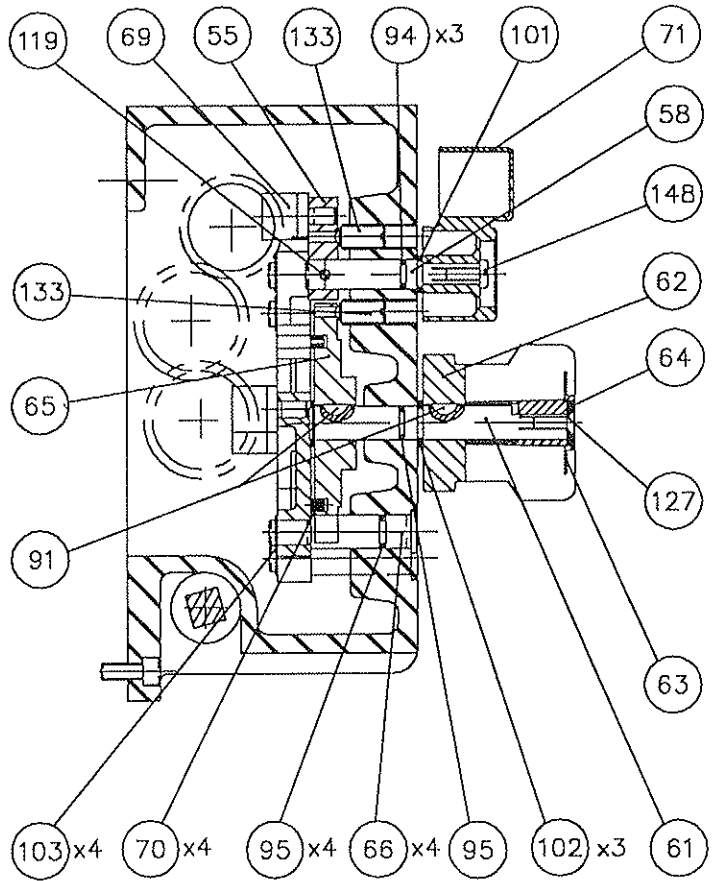
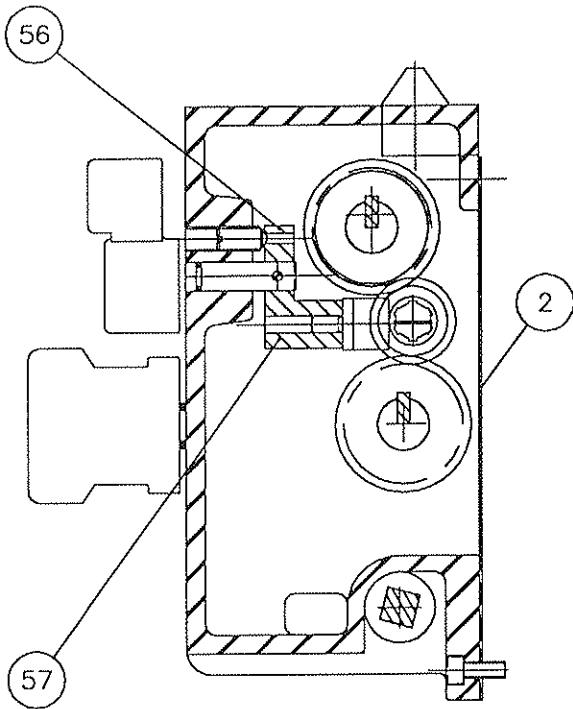

GEARBOX ASSEMBLY

A703 - 0001

ITEM	DESCRIPTION	PART No.
52	PLUG (D403H037.1)	PB - 0060
54	SELECTOR LEVER	D703H042..1
55	SELECTOR LEVER	D703H043.1
56	SELECTOR LEVER	D703H044.1
57	SELECTOR SHAFT	D703H041.1
58	SELECTOR SHAFT	D703H045.1
61	CAM SHAFT	D703H039.1
62	INNER RING	D403H064.1
63	SELECTOR DIAL	D702H090.1
64	WASHER	D402H111.1
65	SELECTOR CAM	D403H058.1
66	SELECTOR SHAFT	D703H040.1
67	SELECTOR LEVER (CAM)	D403H060.1
68	SELECTOR LEVER (CAM)	D403H061.1
69	GEAR SHIFTER	D403H052.1
70	CAM SELECTOR PIN (D403H062..1)	FT - 0620
75	GLACIER BUSH MB-25-30-DU	BF - 0160
76	GLACIER BUSH MB-20-25-DU	BF - 0140
77	GLACIER BUSH MB-12-15-DU	BF - 0070
78	GLACIER BUSH MB-10-15-DU	BF - 0060
79	GLACIER BUSH MB-22-25-DU	BF - 0145
81	MJ17(6303) BEARING	BG - 0020
82	LJ20(6204) BEARING	BG - 0060
83	XXLJ25(6005) BEARING	BG - 0050
84	BALL BEARING INA 61905	BG - 0260
85	DEEP GROOVE BEARING 6002	BG - 0270
86	THRUST NEEDLE BEARING AXK 2542	BC - 0130
88	THRUST WASHER INA AS2542	BC - 0120
90	WOODRUFF KEY 6 x 9 x 22	KA - 0190
91	WOODRUFF KEY 3 x 5 x 13	KA - 0170
93	'O' RING RM 0415-30	OA - 0220
94	'O' RING RM 0111-16	OA - 0040
95	'O' RING RM 0131-16 '	OA - 0060
97	EXTERNAL CIRCLIP 5103-100	RA - 0370
98	EXTERNAL CIRCLIP 1400-20	RA - 0140
99	EXTERNAL CIRCLIP 1400-19	RA - 0130
100	EXTERNAL CIRCLIP 1400-15	RA - 0110
101	EXTERNAL CIRCLIP 1400-14	RA - 0100
102	EXTERNAL CIRCLIP 1400-16	RA - 0120
103	EXTERNAL CIRCLIP 1400-12	RA - 0090
104	INTERNAL CIRCLIP INA BR 32	RA - 0440

GEARBOX ASSEMBLY (3)

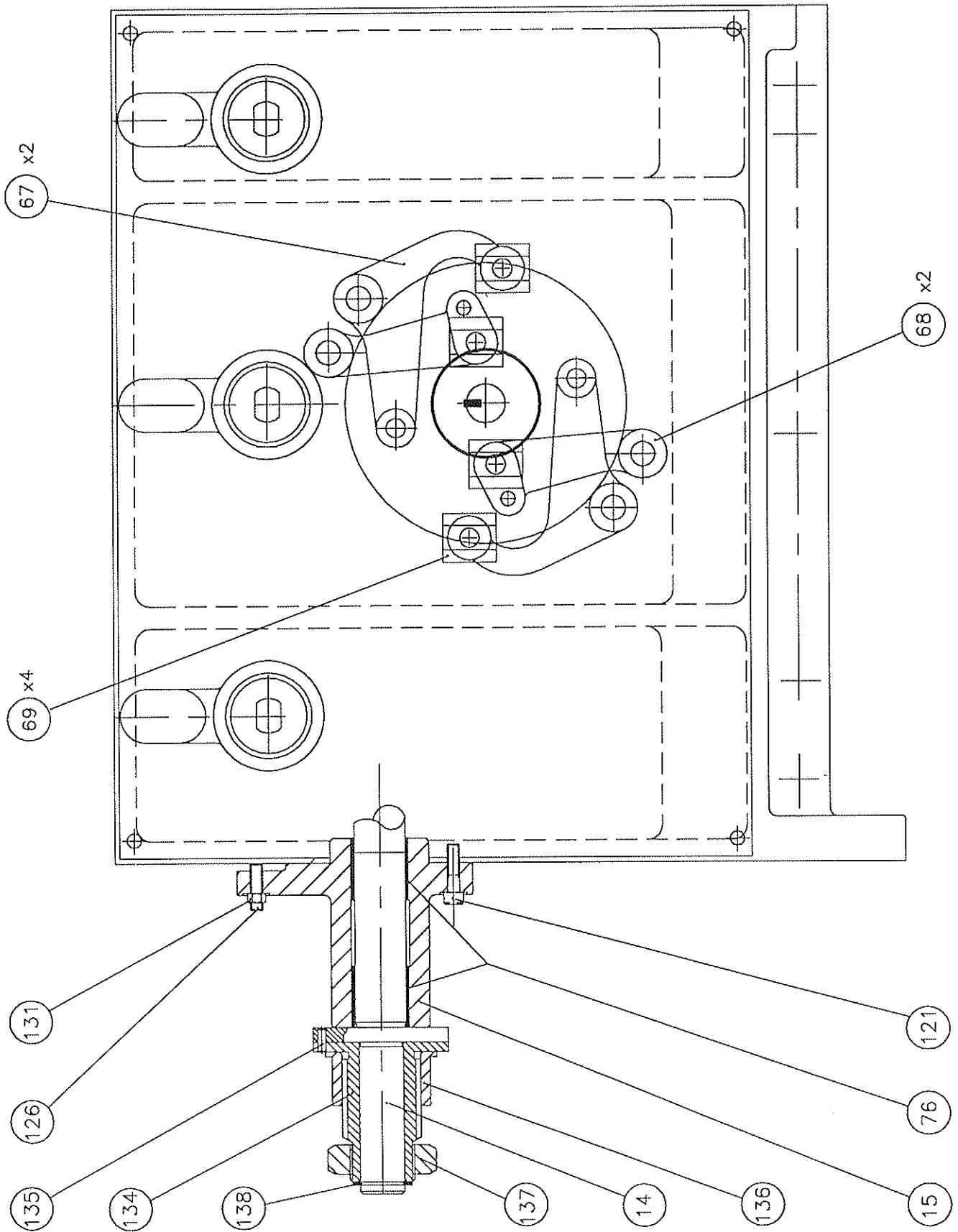

GEARBOX ASSEMBLY

A703 - 0001

ITEM	DESCRIPTION	PART No.
106	OIL SEAL V-25	OB - 0030
108	STEEL BALL 7.0	UB - 0007
110	SCHNORR DISC SPRING E5532	FR - 0170
112	1/2" BSPT DRAIN PLUG	PB - 0010
115	OIL WINDOW IC4610 (DW4061A)	WA - 0020
118	SPIROL PIN 6 x 35	FT - 0730
119	SPIROL PIN 5 x 24	FT - 0230
121	HEXAGON SOCKET CAP HEAD SCREW M5 x 20	FS - 0116
124	HEXAGON SOCKET C/SUNK SCREW M5 x 12	FS - 0436
125	HEXAGON SOCKET CUP POINT SET SCREW M4 x 4	FS - 0486
126	HEXAGON SOCKET CUP POINT SET SCREW M5 x 20	FS - 0536
127	HEXAGON SOCKET C/SUNK SCREW M6 x 16	FS - 0442
129	HEXAGON SOCKET DOG POINT SET SCREW M8 x 8	FS - 0362
131	M5 NUT	FS - 0914
133	BALL DETENT SCREW M12 (SP 996)	FS - 0050
134	CHANGE WHEEL BUSH	D708H009.1
135	MILD STEEL SHEAR PIN 5/32" x 3/8" LONG	D560 - 0137
136	SPACER	D708H010.1
137	NUT (D408H007.1)	FA - 0010
138	EXTERNAL CIRCLIP 1400-18	RA - 0125

APRON ASSEMBLY (1)

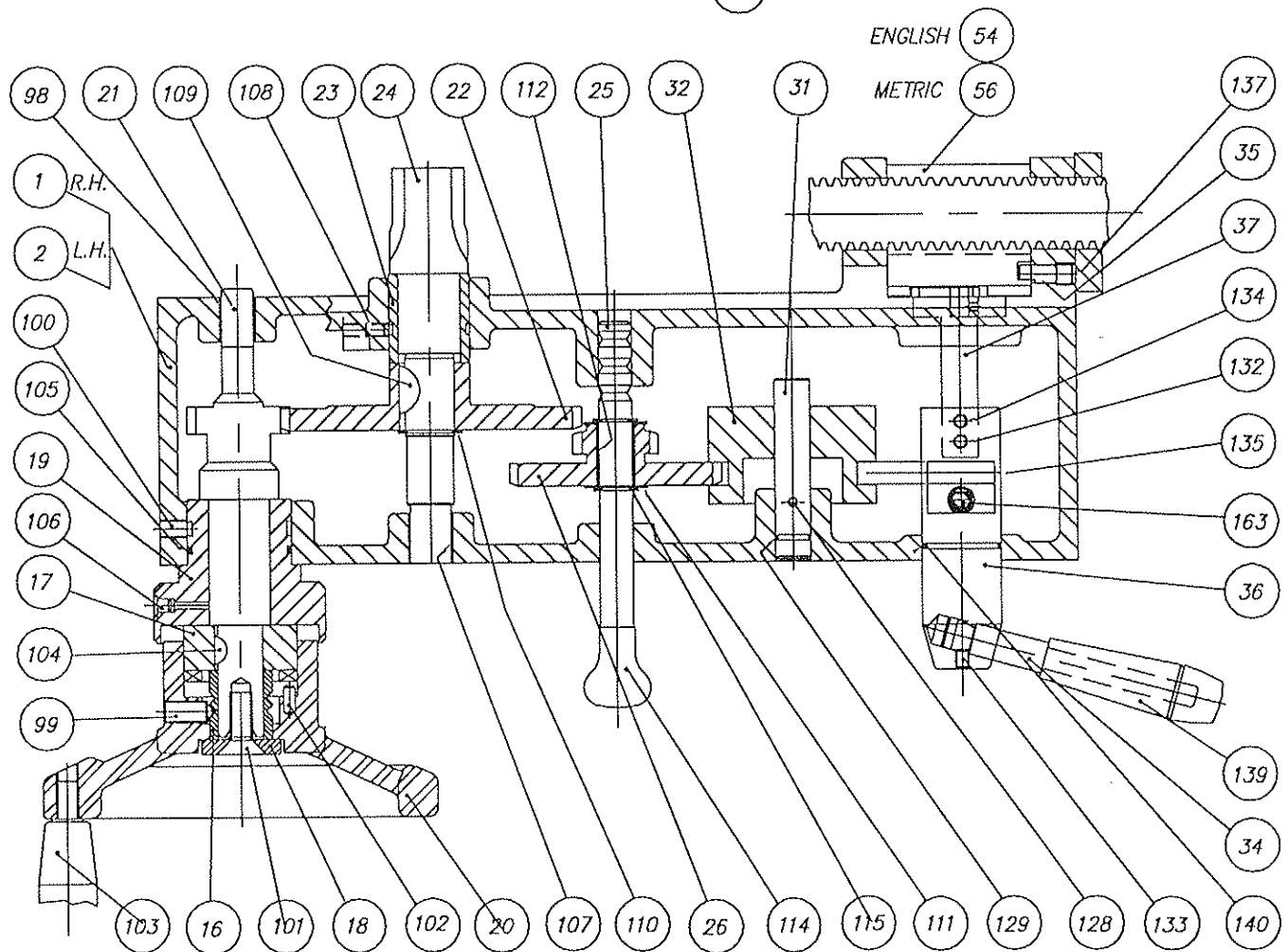
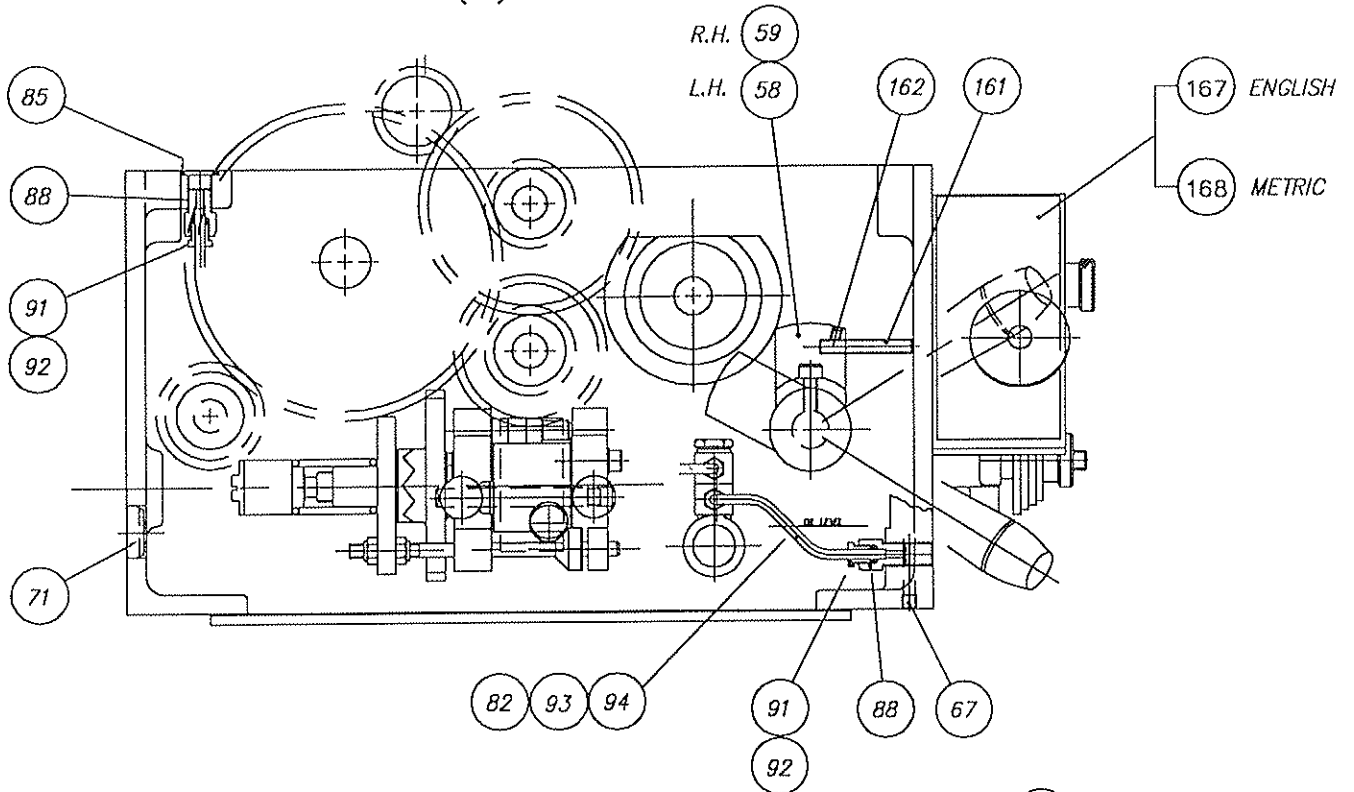

APRON ASSEMBLY

A704 - 0001

ITEM	DESCRIPTION	PART No.
1	APRON CASTING (RIGHT HAND)	D704H052.1
2	APRON CASTING (LEFT HAND)	D704H051.1
3	COVER PLATE	D704H053.1
4	WORM BOX CLIP	D704H003.1
5	SPACER	D704H009.1
6	WORM BOX LEVER	D704H018.1
7	LEVER BEARING COVER	D704H059.1
8	CLIP HINGE PILLAR	D704H061.1
9	CLIP HINGE PILLAR	D704H062.1
10	HINGE PIN CLIP	D704H063.1
11	SPACER	D704H075.1
12	END CAP	D001H1-010
13	PISTON	D230H1-015
14	PUMP BODY	D231H2-001
15	PIN	D404H039.1
16	HANDWHEEL DETENT SPACER	D404H057.1
17	APRON HANDWHEEL SPIGOT	D404H063.1
18	WASHER	D407H012.1
19	HOUSING	D704H033.1
20	APRON HANDWHEEL	D704H043.2
21	HANDWHEEL PINION SHAFT	D704H071.1
22	66T GEAR	D704H025.2
23	BUSH	D704H026.1
24	RACK PINION	D704H072.1
25	SLIDING PINION SHAFT	D704H028.1
26	16T/45T SLIDING GEAR	D704H029.1
27	PINION GEAR	D704H056.1
28	WORM GEAR SHAFT	D704H076.1
29	END BEARING	D704H088.1
30	FEED SHAFT GEAR	D704H.057.1
31	BOBBIN SHAFT	D404H014.1
32	BOBBIN INTERLOCK	D704H031.2
34	OPERATING SHAFT STEM	D704H037.1
35	RETAINER PIN	D704H068.1
36	LEADSCREW NUT OPERATING SHAFT	D704H089.1
37	LEADSCREW NUT ENGAGE SHAFT	D704H084.1
38	TRIP PLATE	D704H094.1
39	LOCATION BUSH PIN	D704H008.1
40	CLUTCH	D704H011.1
41	WORMBOX SHAFT	D704H012.1
42	STUD	D704H016.1
43	COLLAR	D704H017.1
44	SPACER	D704H044.1
45	TRIP WASHER	D704H045.1
46	WASHER	D704H046.1
47	SPACER	D704H047.1
48	15T HELICAL GEAR	D704H055.1
49	43T CLUTCH GEAR	D704H058.1
50	WORM BOX CASTING	D704H060.1
51	NUT	D704H064.1
52	ADJUSTER CAP	D704H065.1
53	LOCATION BUSH CLIP	D904H025.1
54	IMPERIAL LEADSCREW NUT	D704H067.1
55	LEFT HAND LEADSCREW SUPPORT	D704H069.1
56	METRIC LEADSCREW NUT	D704H066.1

APRON ASSEMBLY (2)

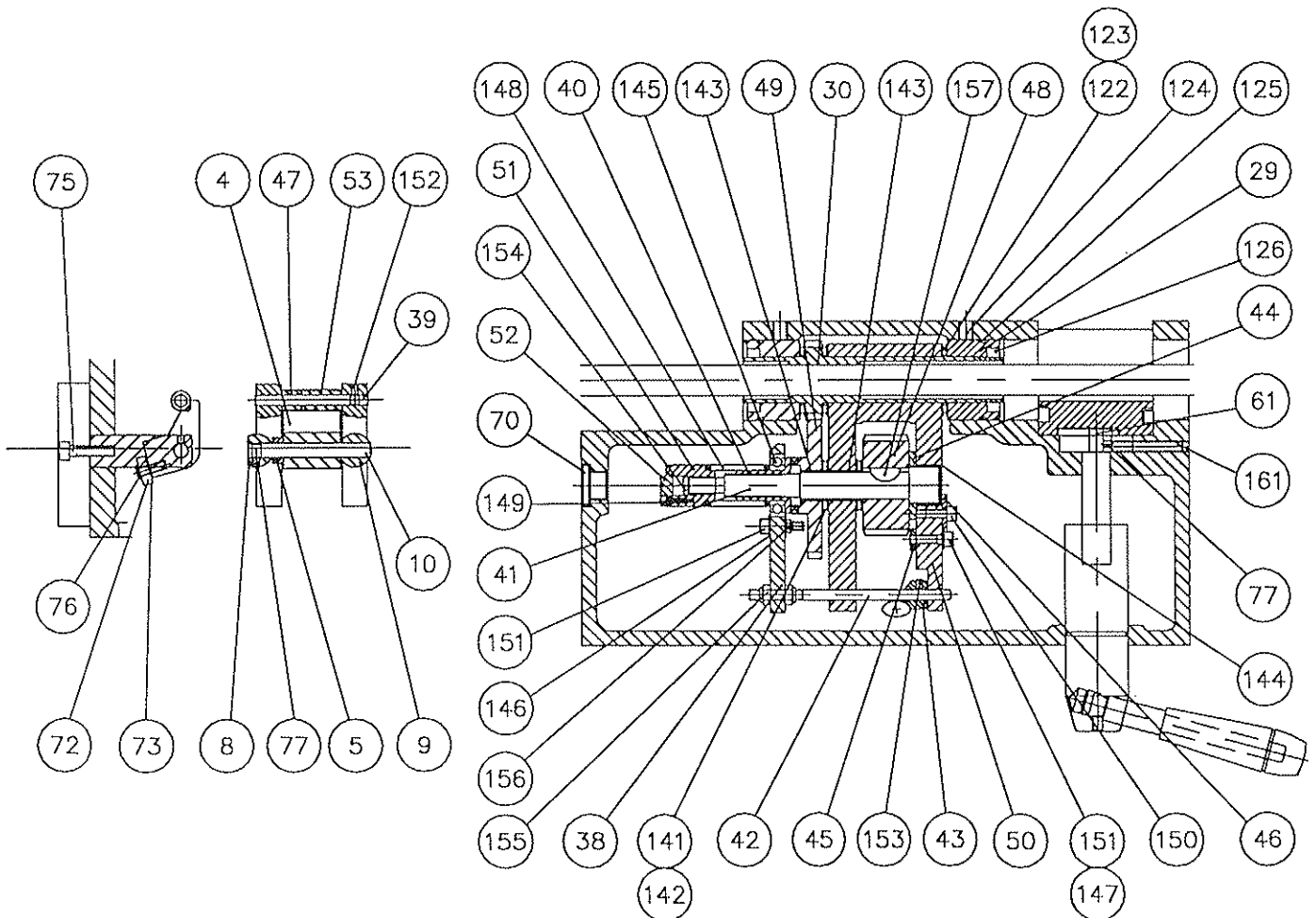
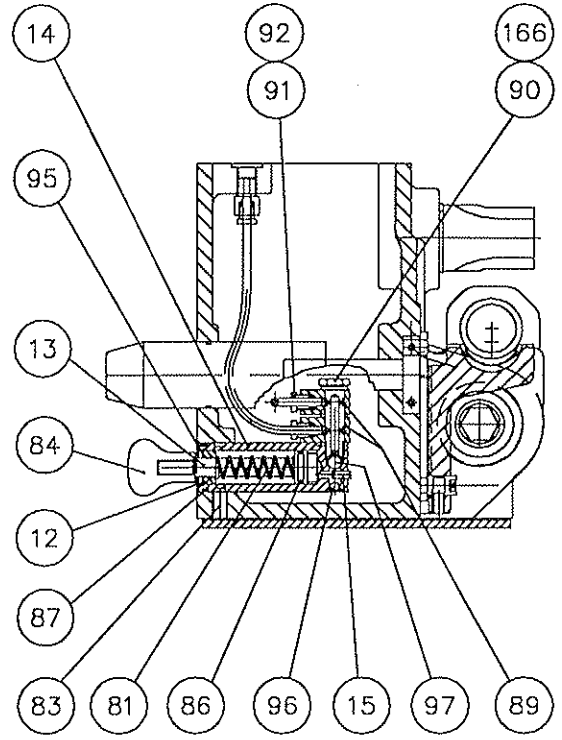
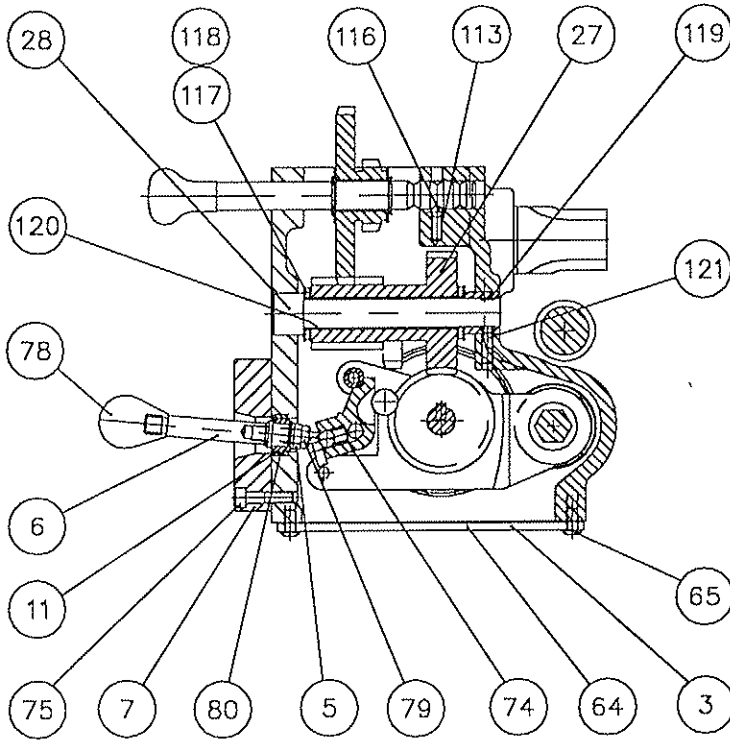

APRON ASSEMBLY

A704- 0001

ITEM	DESCRIPTION	PART No.
57	RIGHT HAND LEADSCREW SUPPORT	D704H070.1
58	INTERLOCK FINGER	D704H087.1
59	INTERLOCK FINGER	D704H091.1
60	LEADSCREW NUT FINGER	D704H085.1
61	PIVOT PIN	D704H090.1
62	ECCENTRIC PIN	D704H086.1
63	FRICITION PIN	D704H093.1
64	GASKET	GA - 0660
65	HEXAGON SOCKET BUTTON HEAD SCREW M5x12	FS - 0286
66	HEXAGON SOCKET CUP POINT SET SCREW M5x6	FS - 0490
67	HEXAGON SOCKET CUP POINT SET SCREW M6x6	FS - 0496
68	3/8" BSPT PRESSURE PLUG	PB - 0090
69	1/8" BSPT PLUG	PB - 0170
70	3/8" BSP PLUG FESTO-3570	PB - 0240
71	OIL WINDOW (7/8") DW4064A	WA- 0010
72	BEARING FAG62527	BG - 0290
73	WASHER M5 FORM C	FP - 0030
74	COMPRESSION SPRING SG 416	FR - 0185
75	HEXAGON SOCKET CAP HEAD SCREW M6x25	FS - 0138
76	HEXAGON SOCKET BUTTON HEAD SCREW M5x12	FS - 0286
77	HEXAGON SOCKET CUP POINT SET SCREW M4x4	FS - 0486
78	KNOB No. 3229 M10 THREAD	HA - 0050
79	BALL STUD M8	YN - 0005
80	RAD BALL JOINT INA GE12DO	YN - 0015
81	COMPRESSION SPRING SG 342	FR - 0003
82	HEXAGON SOCKET BUTTON HEAD SCREW M5x8	FS - 0283
83	HEXAGON SOCKET DOG POINT SET SCREW M8x16	FS - 0386
84	KNOB (BLACK)	HA - 0040
86	O RING RM0136-24	OA - 0070
87	O RING RM0216-24	OA - 0120
88	ADAPTOR ENOTS 36-0530-02	PA - 0050
89	ENOTS 36-0384 02K	PA - 0185
90	BANJO BOLT	D304H039.1
91	4mm TUBE SLEEVE ENOTS 36-0501-02	PA - 0220
92	4mm TUBE NUT ENOTS 36-0500-02	PA - 0230
94	4mm NYLON TUBE	PF - 0010
95	INTERNAL CIRCLIP 1300x18	RA - 0270
96	STEEL BALL 5.0 DIA.	UB - 0005
97	STEEL BALL 7.0 DIA.	UB - 0007
98	GLACIER BUSH MB1420DU	BF - 0010
99	BALL DETENT SCREW SP1208	FS -0048
100	HEXAGON SOCKET DOG POINT SET SCREW M8x12	FS - 0366
101	HEXAGON SOCKET COUNTERSUNK SCREW M10x25	FS - 0454
102	DOWEL PIN M5x12	FT - 0520
103	M10 HANDLE	HA - 0160
104	WOODRUFF KEY 13x5x3	KA - 0170
105	O RING RMO416-24	OA - 0280
106	CONICAL DRIVE NIPP;LE	OC - 0010
107	GLACIER BUSH MB1820DU	BF - 0120
108	HEXAGON SOCKET DOG POINT SET SCREW M6x12	FS - 0352
109	WOODRUFF KEY 6x9x22	KA - 0190
110	EXTERNAL CIRCLIP DIN1400/22	RA - 0150
111	THRUST WASHER INA AS1528	BC - 0090
112	GLACIER BUSH MB1525DU	BF - 0100

APRON ASSEMBLY (3)

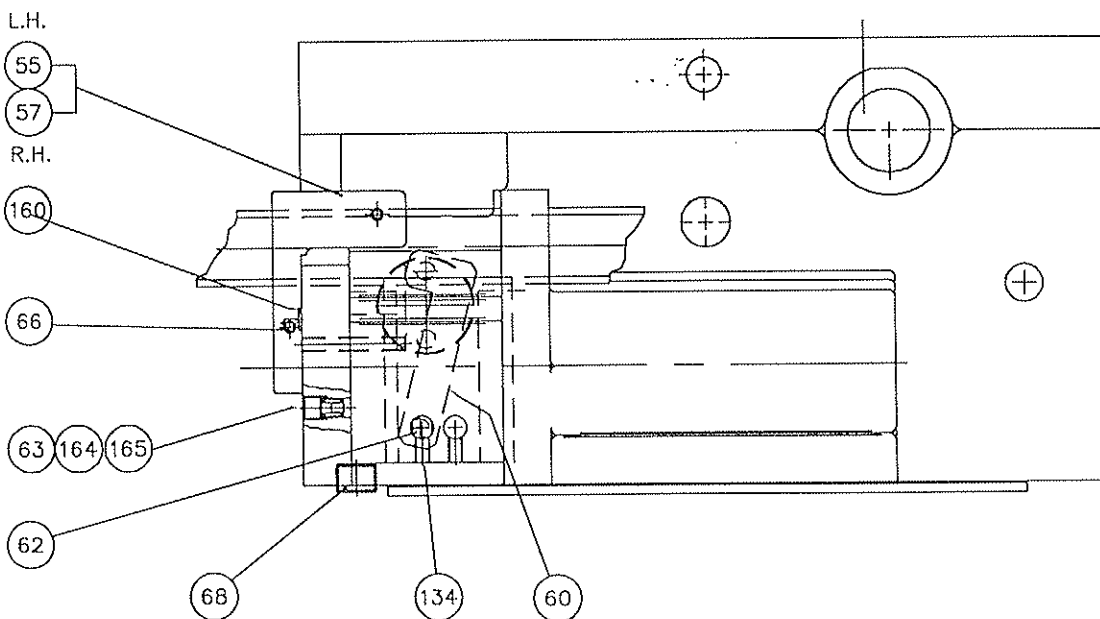
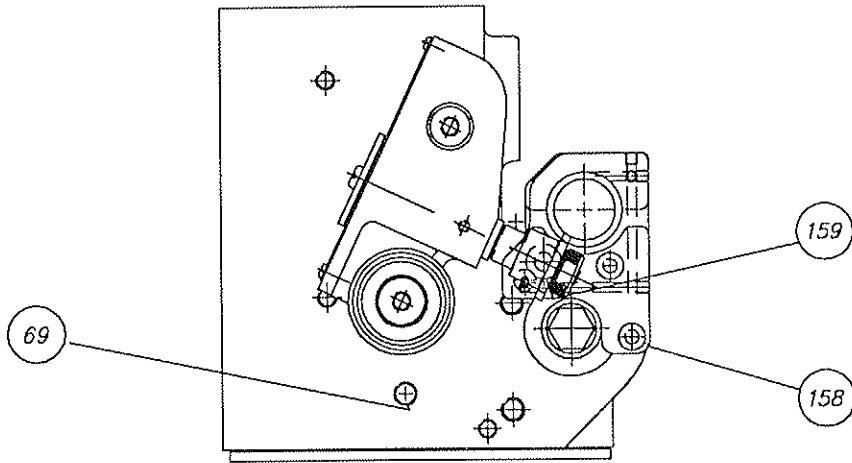
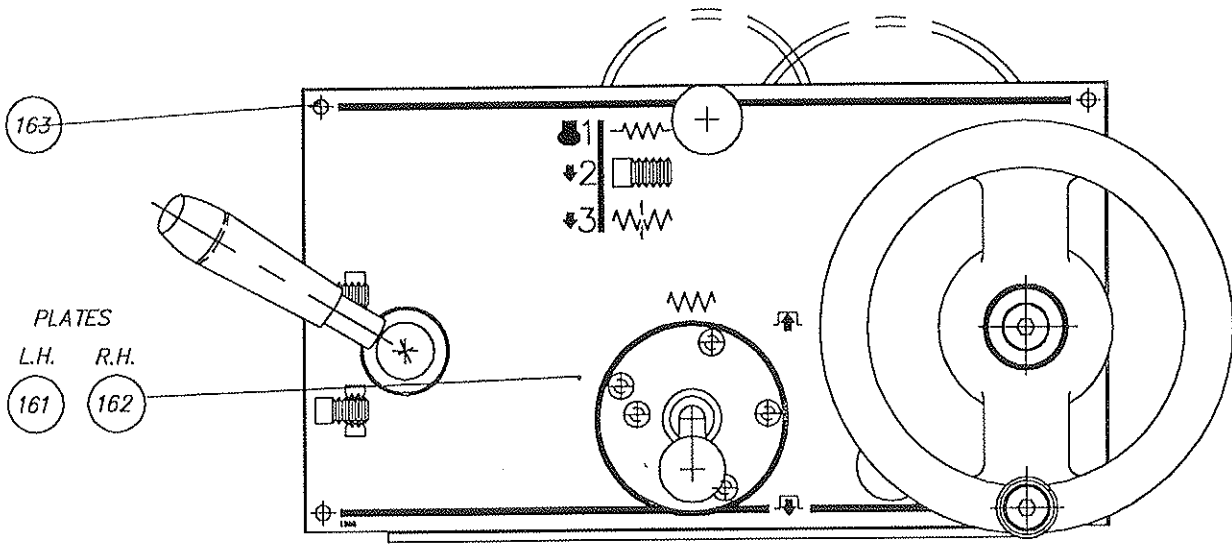

APRON ASSEMBLY

A704 - 0001

ITEM	DESCRIPTION	PART No.
113	COMPRESSION SPRING SG 347	FR - 0008
114	BLACK KNOB	HA - 0040
115	E CIRCLIP DIN 1500/12	RA - 0305
116	STEEL BALL 6.0 DIA.	UB - 0006
117	NEEDLE ROLLER BEARING AK1528	BC - 0080
118	THRUST WASHER AS1528	BC - 0090
119	BUSH	D704H092.1
120	GLACIER BUSH MB1525DU	BF - 0100
121	HEXAGON SOCKET DOG POINT SET SCREW M8x16	FS - 0368
122	NEEDLE ROLLER BEARING NTA-1625	BC - 0250
123	THRUST WASHER TRA-1625	BS - 0260
124	HEXAGON SOCKET DOG POINT SET SCREW M8x10	FS - 0790
125	O RING GRMO396-24	OA - 0380
126	OIL SEAL25x35x7	OB - 0190
127	HEXAGON SOCKET NYLOCK DOG POINT SET SCREW M6x20	FS - 0788
128	SPIROL PIN M4x30	FT - 0190
129	O RING GACO RM131-16	OA - 0060
131	HEXAGON SOCKET CAP HEAD SCREW M6x16	FS - 0134
132	HEXAGON SOCKET FULL DOG POINT SET SCREW M6x12	FS - 0352
133	HEXAGON SOCKET CUP POINT SET SCREW M6x8	FS - 0498
134	HEXAGON SOCKET CUP POINT SET SCREW M6x10	FS - 0500
135	HEXAGON SOCKET CUP POINT SET SCREW M10x10	FS - 0524
137	NYLOCK FULL POINT SCREW M10x8	FS - 0809
139	KNOB HANDLE KB6/1305	HA - 0180
140	O RING RMO321-16	OA - 0190
141	THRUST RACE AXK1528	BC - 0080
142	THRUST WASHER AS1528	BC - 0090
143	GLACIER BUSH MB1512DU	BF - 0095
144	GLACIER BUSH MB2015DU	BF - 0130
145	BALL BEARING 16003	BG - 0280
146	WASHER FORM C M5	FP - 0025
147	BRIGHT WASHER M5	FP - 0030
148	SG 430 SPRING	FR - 0322
149	HEXAGON SOCKET CAP HEAD SCREW M3x10	FS - 0086
150	HEXAGON SOCKET CAP HEAD SCREW M5x12	FS - 0112
151	HEXAGON SOCKET CAP HEAD SCREW M5x20	FS - 0116
152	HEXAGON SOCKET CUP POINT SET SCREW M5x6	FS - 0490
153	HEXAGON SOCKET CUP POINT SET SCREW M5x5	FS - 0530
154	PAN HEAD SLOTTED SCREW M5x10	FS - 0704
155	BRIGHT LOCK NUT M6	FS - 0944
156	SYMMONDS LOCK NUT M5	FS - 0974
157	WOODRUFF KEY 5x7.5x19	KA - 0180
158	HEXAGON SOCKET CAP HEAD SCREW M6x20	FS - 0136
159	HEXAGON SOCKET CAP HEAD SCREW M8x20	FS - 0162
160	O RING RM0036-24	OA - 0008
161	HEXAGON SOCKET CUP POINT SET SCREW M6x40	FS - 0510
162	HEXAGON SOCKET CUP POINT SET SCREW M4x6	FS - 0489
163	HEXAGON SOCKET CUP POINT SET SCREW M6x12	FS - 0132
164	COMPRESSION SPRING SG428	FR - 0310
166	BANJO WASHER 48-0231-01	PA - 0200
168	CLIP 34-0218-02	PA - 0280
170	FELT PLUG	PB - 0070

SADDLE ASSEMBLY (1)

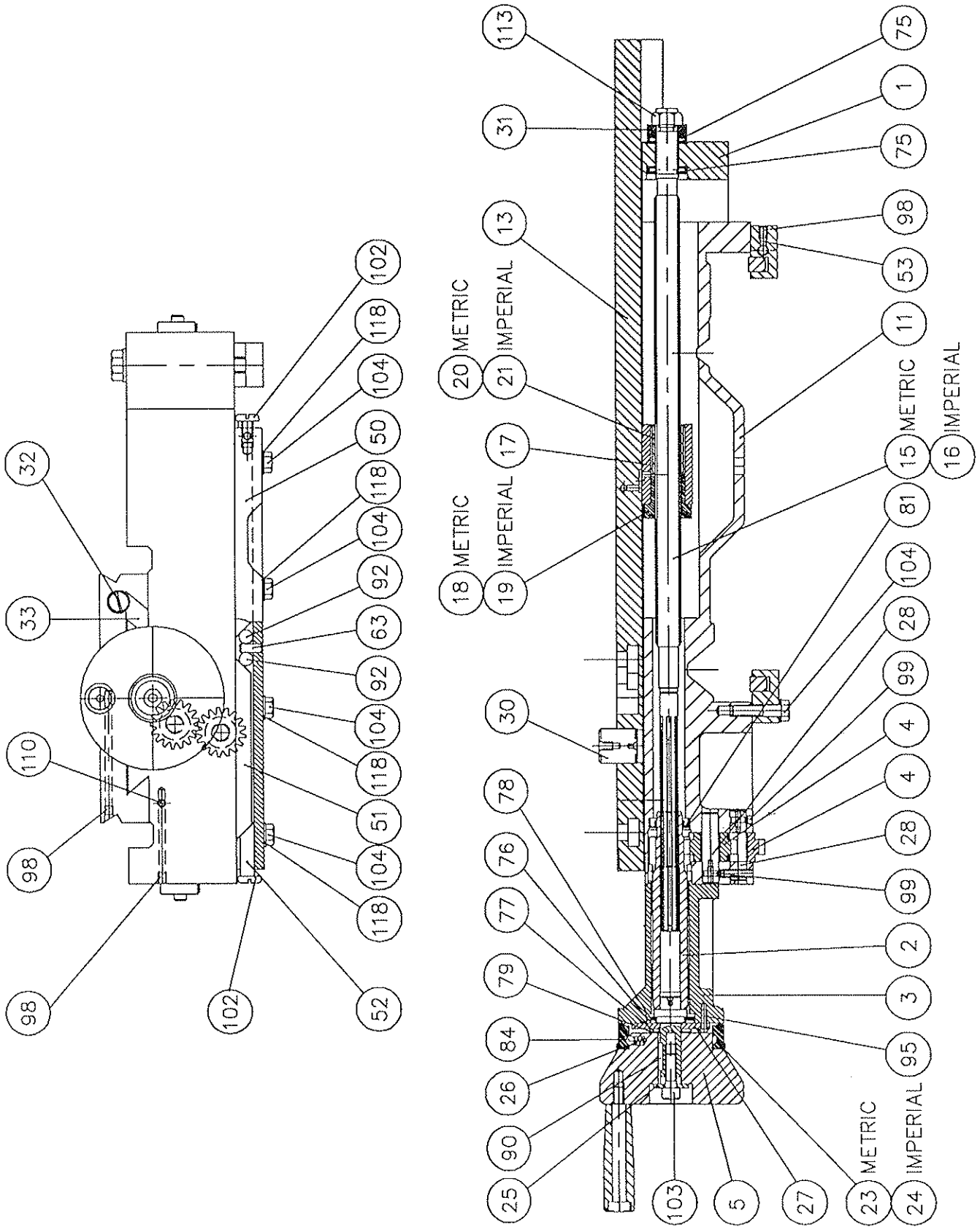

SADDLE AND CROSS SLIDE ASSEMBLY

A119 - 0510

ITEM	DESCRIPTION	PART No.
1	BRACKET SUB ASSEMBLY	A806 - 0564A
2	PINION SUB ASSEMBLY	A834 - 0024A
3	KEEP SUB ASSEMBLY	A806 - 0583A
4	17T GEAR SUB ASSEMBLY	A806 - 0566A
5	HAND WHEEL ASSEMBLY (REF. ONLY)	A842 - 0024A
11	SADDLE	D696 - 0046
13	CROSS SLIDE	D705 - 0112
15	SADDLE SCREW (METRIC)	D697 - 0343
16	SADDLE SCREW (ENGLISH)	D697 - 0344
17	CROSS SLIDE NUT BODY	D388 - 0126
18	FIXED CROSS SLIDE NUT (METRIC)	D405H019.1
19	FIXED CROSS SLIDE NUT (ENGLISH)	D405H020.1
20	ADJUSTABLE CROSS SLIDE NUT (METRIC)	D405H021.1
21	ADJUSTABLE CROSS SLIDE NUT (ENGLISH)	D405H022.1
22	CROSSSS SLIDE NUT ADJUSTING SCREW	D405H025.1
23	CROSS SLIDE INDEX RING (METRIC)	D424 - 0136
25	CROSS SLIDE INDEX RING (IMPERIAL)	D424 - 0135
26	COMPRESSION SPRING	D707 - 0021
27	CROSS SLIDE THRUST PLATE	D565 - 0918
28	IDLER SHAFT	D699 - 0786
30	SWIVEL PEG	D572 - 0023
31	SPACER	D708 - 0251
32	GIB ADJUSTING SCREW	D697 - 0345
33	CROSS SLIDE GIB STRIP	D345 - 0084
34	GRADUATION PLATE	D537 - 1038
35	LOCK PAD	D557 - 0144
36	SADDLE OIL FILLER PLUG	D566 - 0191
37	FELT PAD 1/4"x1/2"x6"	D557 - 0106
50	SADDLE STRIP MOUNTING	D345 - 0083
51	SADDLE STRIP	D705 H 011
52	SHORT STRIP ADJUSTER	D715 - 0192
53	LOCK PAD	D557 - 0143
59	SADDLE CLAMP	D715 - 0172
61	BED VEE WIPER (HEAD END)	D937 - 0034
62	BED VEE WIPER (TAIL END)	D937 - 0033
63	BEDWAY VEE WIPER SHIELD	D725 - 0014
64	LEAF SPRING	D707 - 0051
65	BEDWAY FLAT WIPER	D937 - 0010
66	BEDWAY FLAT WIPER SHIELD	D725 - 0013
67	WIPER SPRING	D707 - 0068
68	SPACER	D708 - 0087
69	SOCKET SET SCREW M6 X 6	D697 - 0369
70	SOCKET SET SCREW M8 X 8	D697 - 0370

SADDLE ASSEMBLY (2)

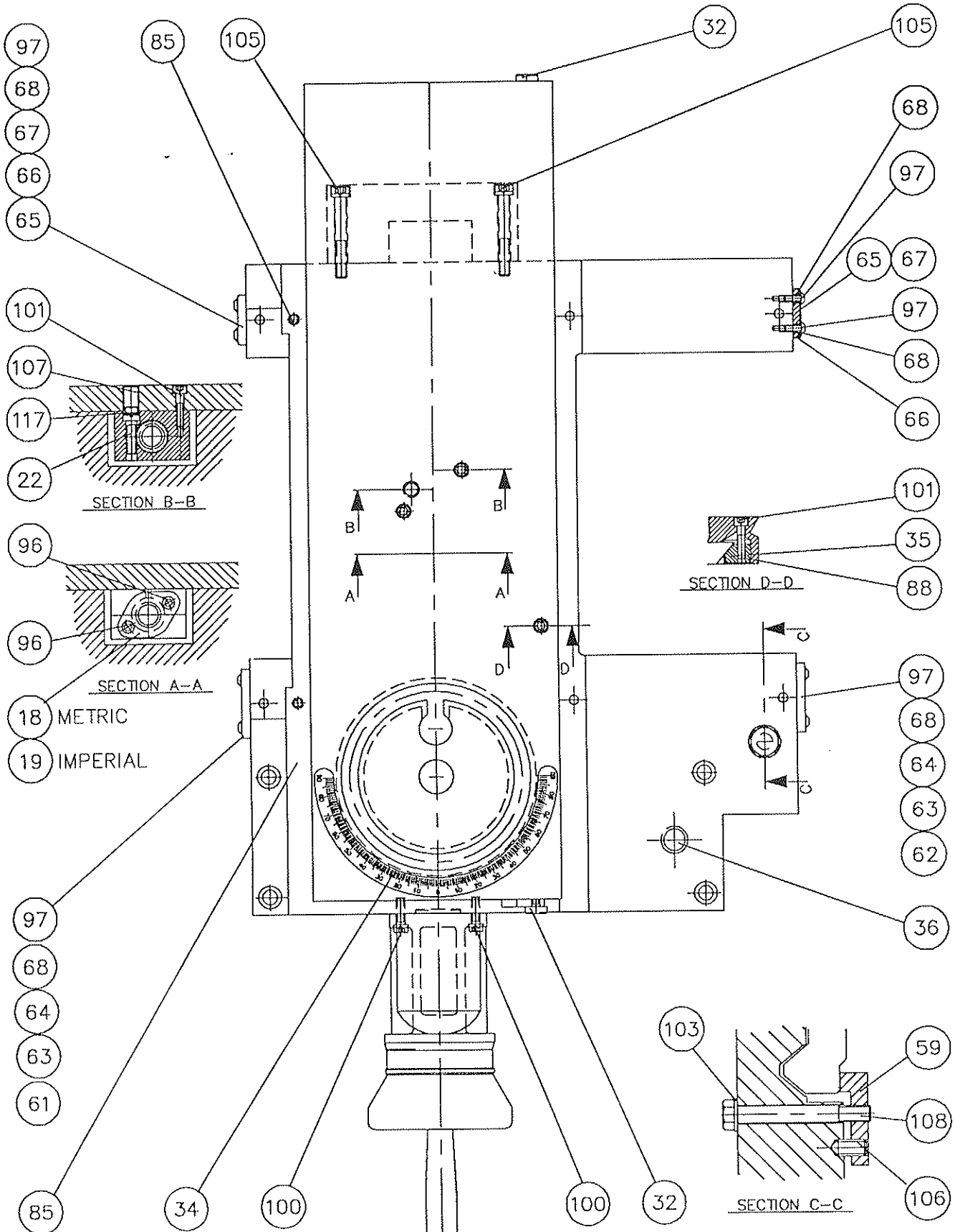

SADDLE AND CROSS SLIDE ASSEMBLY

A119 - 0510

ITEM	DESCRIPTION	PART No.
75	NEEDLE THRUST BEARING AXZ 6.15.28.4.	BC - 0020
76	NEEDLE THRUST BEARING AXK2035	BC - 0110
78	THRUST WASHER INA WS81104	B337 - 5014
79	THRUST WASHER AS1528	B337 - 5014
81	OIL SEAL W11807027	B414 - 3051
82	FIBRE WASHER	B411 - 0020
88	'O' RING DOWTY 202-519	B413 - 0171
90	SQUARE KEY	B343 - 5008
92	STEEL ROLLER 10x10	B326 - 9020
93	SPIROL PIN 6x16	B111 - 5107
95	HEXAGON SOCKET BUTTON HEAD SCREW M4 x 12	FS - 0278
96	HEXAGON SOCKET CAP HEAD SCREW M5 x 12	FS - 0112
99	HEXAGON SOCKET DOG HEAD SET SCREW M4 x 5	B163 - 1721
100	HEXAGON SOCKET CAP HEAD SCREW M6 x 20	FS - 0136
101	HEXAGON SOCKET CAP HEAD SCREW M6 x 25	FS - 0138
104	HEXAGON SOCKET CAP HEAD SET SCREW M8 x 35	FS - 0578
105	HEXAGON SOCKET CAP HEAD SCREW M8 x 60	FS - 0178
107	HEXAGON SOCKET DOG POINT SCREW M12 X 25	B163 - 1783
113	NYLOC NUT M12	FS - 0973
116	FIBRE WASHER 1/2" x 3/4"	B411 - 0016
117	CRINKLE WASHER M6	FP - 0010
120	NEOPRENE SPONGE 1/4" X 1/8"	R812 - 0261
121	NEOPRENE SPONGE 3/8" X 1/8"	R812 - 0186
122	MOGLICE FL/P 200G PACKET	R741 - 0207
123	DKM INJECT TUBE ML150	R741 Y0204
124	DKM CLEANER DEGREASER	R741 - 0208
125	DKM SEPERATOR W10 1.5K TIN	R741 Y0206
126	CLEAR PVC TUBE REF. M5/8 CNC	R827 - 7321
130	NEOPRENE SPONGE 100 X 3MM	R821 - 0262
131	NEOPRENE SPONGE 6MM	R812 - 0006



SADDLE AND CROSS SLIDE SUB - ASSEMBLIES

ITEM	DESCRIPTION	PART No.
	BRACKET SUB-ASSEMBLY	A806 - 0564
1	SADDLE SCREW BRACKET	D050 - 0753
2	GLACIER BUSH MB15 15 DU	B311 - 1535
	PINION SUB-ASSEMBLY	A834 - 0024
1	CROSS SLIDE PINION	D564 - 0105
2	PINION SHAFT EXTENSION	D699 - 0787
	KEEP SUB-ASSEMBLY	A806 - 0583
1	KEEP - C/SLIDE	D442 - 0089
2	GLACIER BUSH MB25 25 DU	BF - 0150
	17T GEAR SUB-ASSEMBLY	A806 - 0566
1	17T IDLER GEAR	D344 - 1269
2	GLACIER BUSH MB12 20 DU	BF - 0080
	SADDLE HANDWHEEL KIT	A950 - 0015
1	HANDWHEEL SUB ASSEMBLY	A842 - 0024
4	CROSS SLIDE PINION WASHER	D931 - 0344
5	COMPRESSION SPRING	D707 - 0021
6	NEEDLE ROLLER BEARING	B337 - 5001
7	THRUST WASHER	B337 - 5002
8	CYCLE BALL BEARING 1/4" DIA.	B326 - 8107
9	SQUARE KEY	B343 - 5008
10	HEXAGON SOCKET WEDGLOK CAP HEAD SCREW M8x25	B164 - 0054
	HANDWHEEL SUB-ASSEMBLY	A842 - 0024A
1	HANDWHEEL	D383 - 0106
4	HANDLE	D382 - 0138
7	SHIM WASHER	D701 - 0034
10	SHOULDER SCREW	B163 - 1868

TOPSLIDE ASSEMBLY

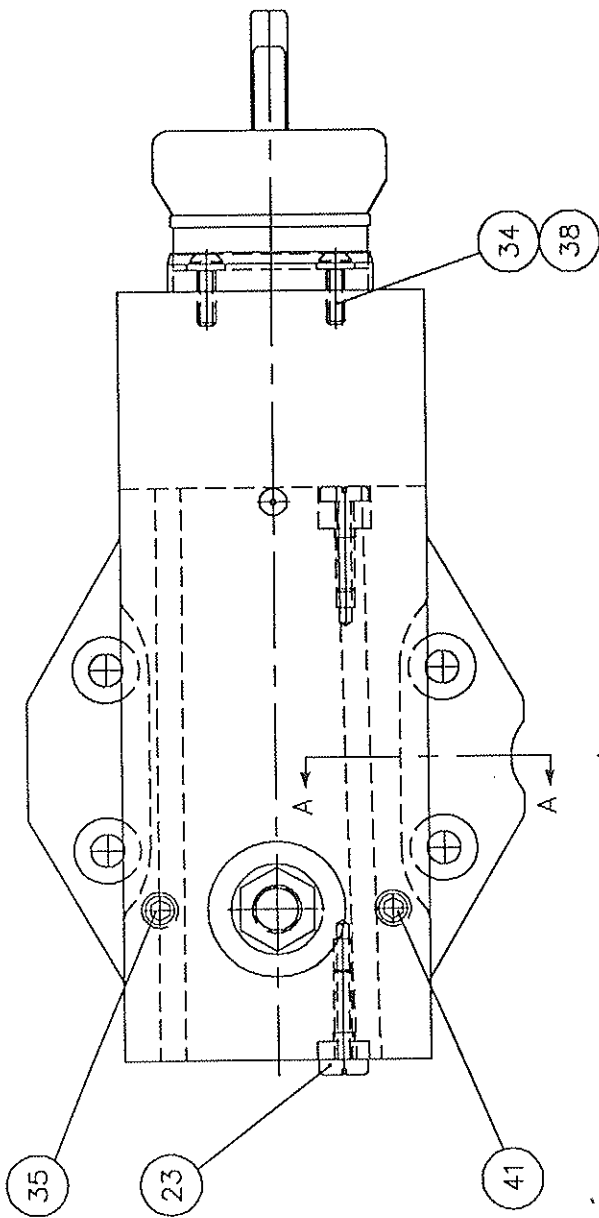

B

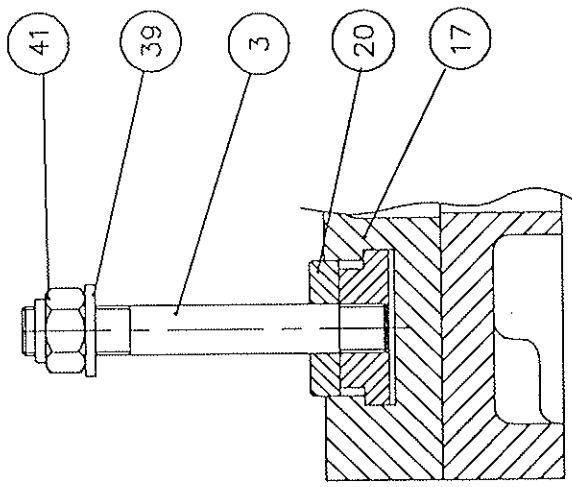
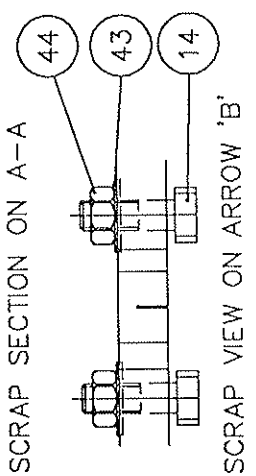
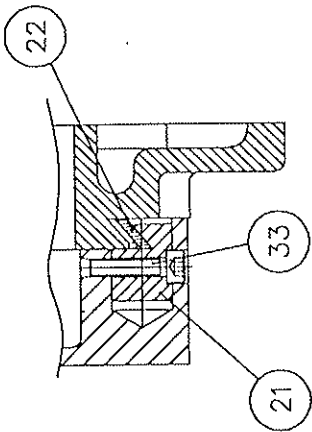
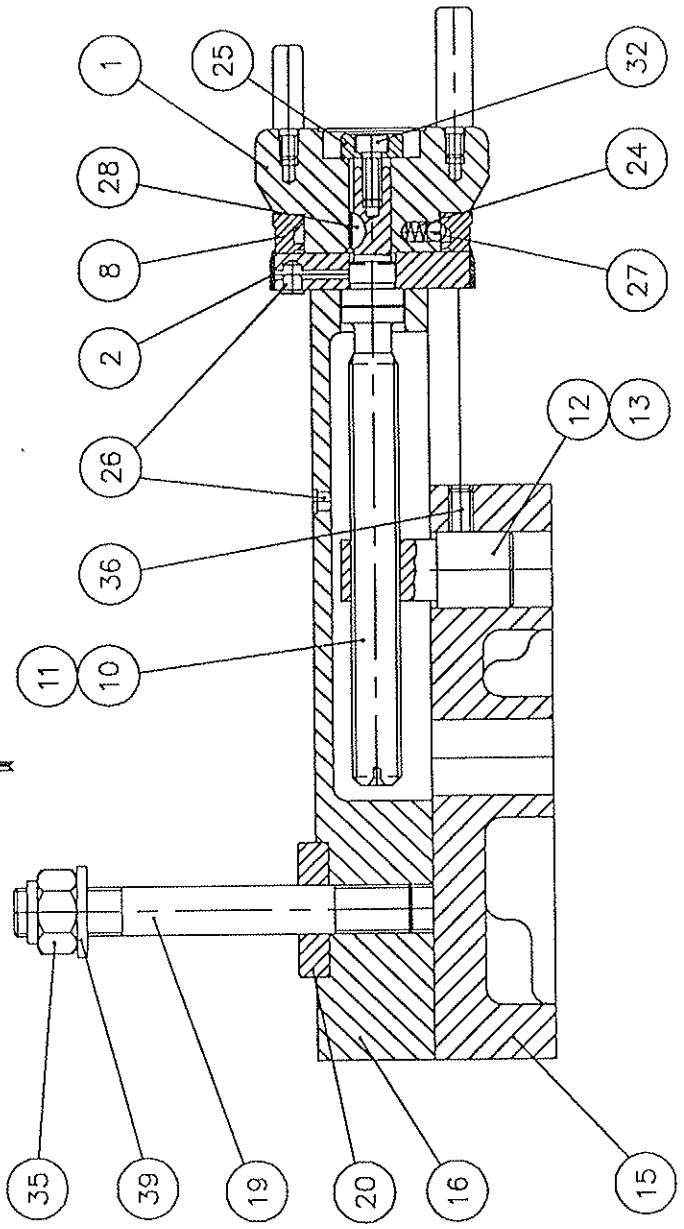

TOP SLIDE ASSEMBLY

A125 - 0504

ITEM	DESCRIPTION	PART No.
1	HAND WHEEL SUB ASSEMBLY	A842 - 0025A
2	KEEP SUB ASSSEMBLY	A806 - 0584A
3	METRIC TOOLHOLDER BOLT	D005 - 0453
8	METRIC INDEX RING	D424 - 0158
9	IMPERIAL INDEX RING	D424 - 0143
10	METRIC SCREW	D697 - 0364
11	IMPERIAL SCREW	D697 - 0365
12	METRIC NUT	D536 - 0313
13	IMPERIAL NUT	D536 - 0314
14	SWIVEL SLIDE BOLT	D048 - 0156
15	SWIVEL SLIDE	D705 - 0113
16	SOLID TOPSLIDE	D705 - 0115
17	SLOTTED TOPSLIDE	D705 - 0116
19	TOOLHOLDER STUD	D711 - 0190
20	TOOLHOLDER COLLAR	D133 - 0247
21	TOPSLIDE LOCK PAD	D557 - 0145
22	GIB STRIP	D345 - 0085
23	GIB ADJUSTING SCREW	D697 - 0345
24	MULTI COMPRESSSION SPRING	D707 - 0021
25	LOCATION PIN	D560 - 0296
26	6mm DIA. CONCAVE LUBRICATOR	OC - 0010
27	CYCLE BALL BEARING 1/4" DIA.	B326 - 8107
28	WOODRUFF KEY 13 x 5 x 3	KA - 0170
32	HEXAGON SOCKET CAP HEAD SCREW" WEDGLOK" M6 x 16	B164 - 0037
33	HEXAGON SOCKET CAP HEAD SCREW M6 x 25	FS - 0138
34	HEXAGON SOCKET BUTTON HEAD SCREW M6 x 20	FS - 0312
35	HEXAGON SOCKET CUP POINT SET SCREW M12 X 12	FS - 0526
36	HEXAGON SOCKET DOG POINT SET SCREW M8 x 20	FS - 0372
38	WASHER M6	FP - 0040
39	WASHER M16	FP - 0090
41	NYLOC NUT M16	FS - 0978
43	WASHER M10	FP - 0165
44	FULL NUT M10	FS - 0922
HANDWHEEL SUB-ASSEMBLY A842 - 0025A		
1	HANDWHEEL	D383 - 0110
3	LONG HANDLE	D382 - 0140
4	SHORT HANDLE	D382 - 0141
KEEP SUB-ASSEMBLY A806 - 0584		
1	KEEP	D442 - 0087
2	6mm DIA. LUBRICATOR	B454 - 2004

SPARE PARTS

TAILSTOCK ASSEMBLY

A149-0514C & D

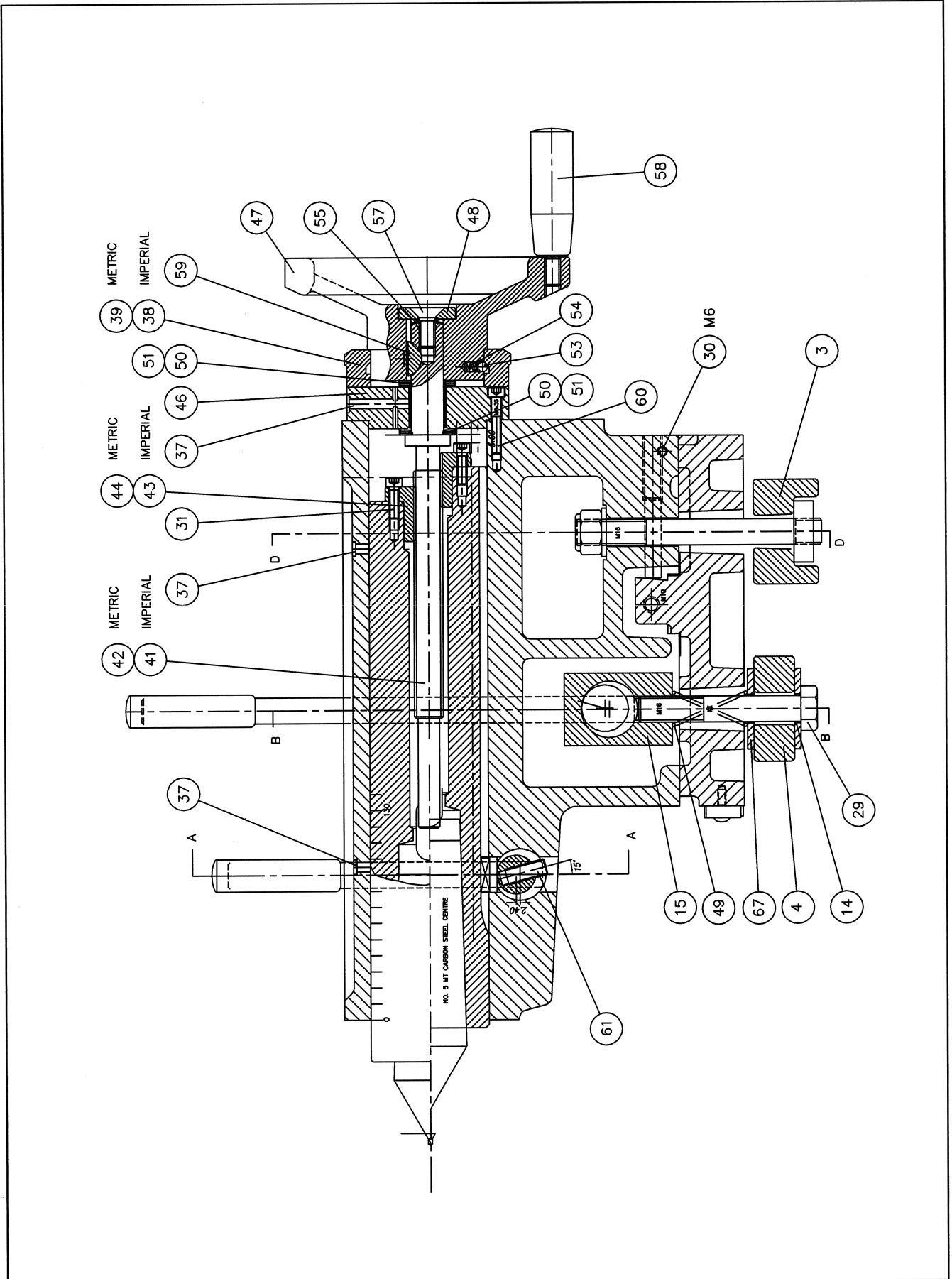

SPARE PARTS

A149-0514C & D

TAILSTOCK ASSEMBLY

Item No.	Part Number	Description	Qty
1	A890-0033C	BODY/BARREL SUB ASSEMBLY	1
3	D131-0038	CLAMP PLATE REAR	1
4	D131-0039	CLAMP PLATE FRONT	1
5	A840-0041A	CLAMPING LEVER SUB ASSEMBLY	1
7	A840-0043A	CLAMP STUD SUB ASSEMBLY	1
10	D699-0782	SHAFT DHOBI MARK	1
14	D931-0355	CLAMP WASHER	1
15	D047-0091	BLOCK CLAMP	1
19	D725-0019	VEE SHIELD	1
20	D707-0067	SPRING	1
21	D937-0013	VEE WIPER	1
22	D725-0020	BEDWAY SHIELD FLAT	1
23	D707-0068	SPRING	1
24	D937-0014	FLAT WIPER	1
25	D382-0064	HANDLE	2
28	FS-0282	M4 X 16 BUTTON HEAD CAP SCREW	4
29	FS-0756	M16 X 100 HEX HEAD BOLT	1
30	FS-0354	M6 X 16 HALF DOG POINT SCREW	2
31	FS-0136	M6 X 20 SOCKET HEAD CAP SCREW	3
32	FS-0380	M12 X 20 DOG POINT SCREW	1
34	FS-0978	M16 HEXAGON 'NYLOC' NUT	1
35	FP-0090	M16 BRIGHT WASHER	1
37	OC-0010	6MM DRIVE IN CONCAVE OIL NIPPLES 6 DIA	3
38	D424-0170	INDEX RING - IMPERIAL	1
39	D424-0171	INDEX RING - METRIC	1
40	D441-0078	BARREL KEY TAILSTOCK	1
41	D697-0448	TAILSTOCK SCREW - IMPERIAL	1
42	D697-0447	TAILSTOCK SCREW - METRIC	1
43	D536-0311	BARREL NUT - IMPERIAL	1
44	D536-0312	BARREL NUT - METRIC	1
45	A840-0046A	BARREL CLAMP SUB ASSEMBLY	1
46	A806-0562A	KEEP SUB ASSEMBLY	1
47	D383-0104	HANDWHEEL	1
48	D931-0340	WASHER HANDWHEEL SECURING	1
49	B365-1677	SPRING	1
50	BC-0100	THRUST WASHER	4
51	BC-0110	NEEDLE THRUST BEARING	2

SPARE PARTS

TAILSTOCK ASSEMBLY

A149-0514C & D

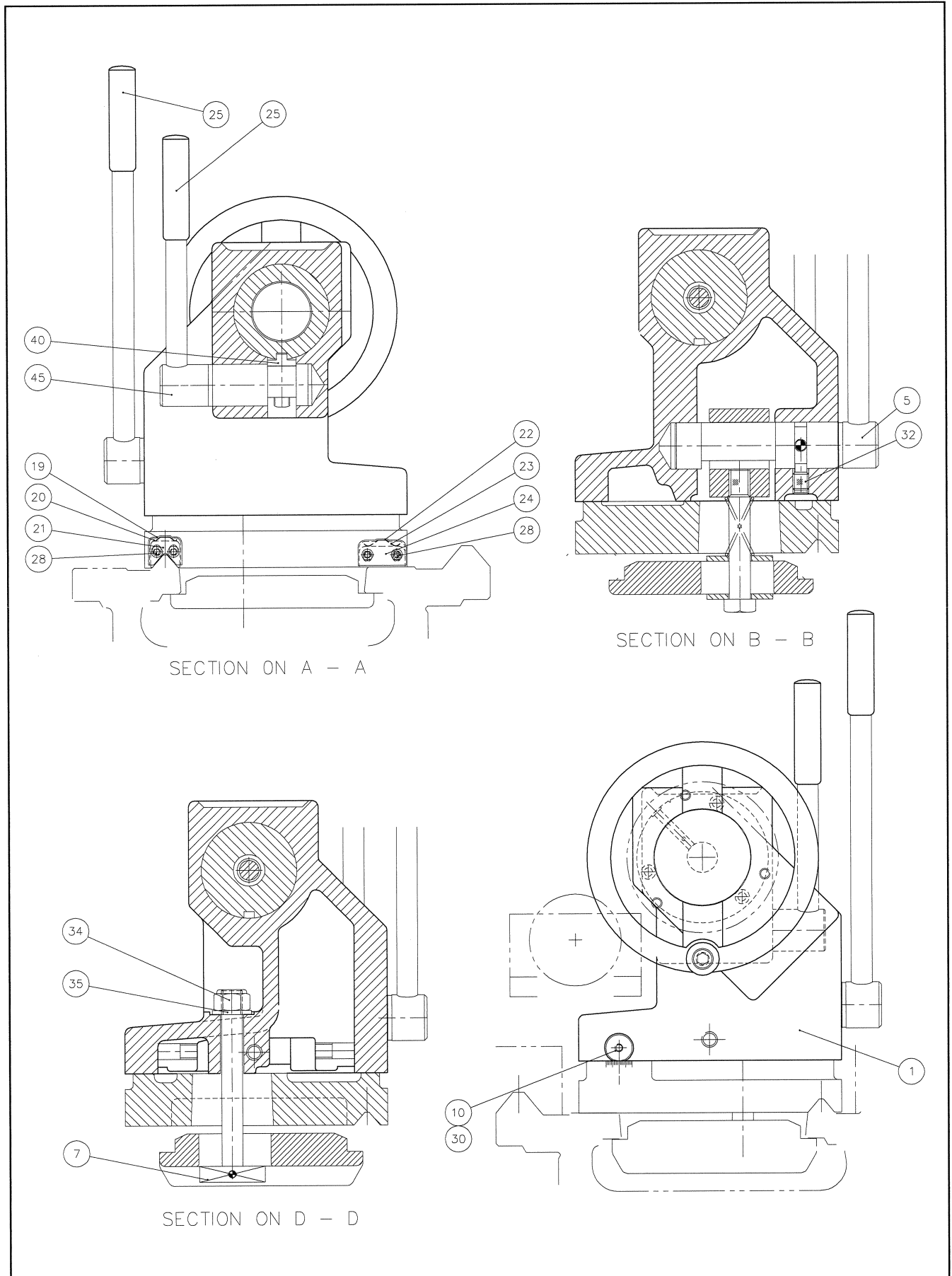

SPARE PARTS

A149-0514C & D

TAILSTOCK ASSEMBLY

Item No.	Part Number	Description	Qty
53	UB-0006	6MM STEEL BALL	3
54	FR-0005	SPRING	3
55	FR-0180	SPRING	2
57	FS-0454	M10 X 25 COUNTERSUNK SOCKET	1
58	HA-0160	M10 REVOLVING HANDLE	1
59	KA-0190	6.0 X 9.0 X 22MM WOODRUFF KEYS	1
60	FS-0138	M6 x 25 SOCKET HEAD CAP SCREW	3
61	FS-0810	M10 X 25 CUP POINT NYLOCK SCREW	1
67	B116-0050	WASHER 5/8"ID	1

SPARE PARTS

TAILSTOCK SUB ASSEMBLIES

A840-0046A

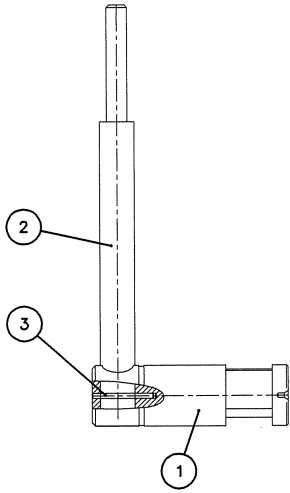

A840-0041A

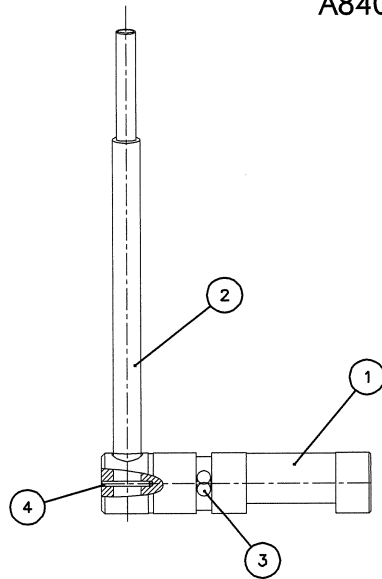

A840-0043A

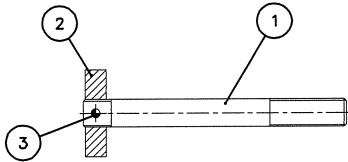

A890-0034B

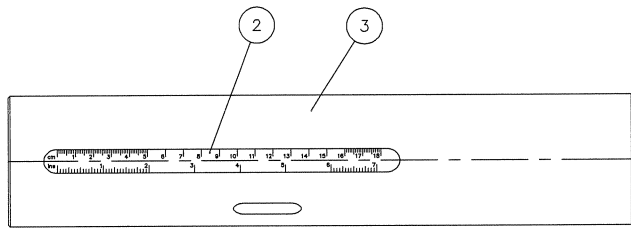

A890-0032B

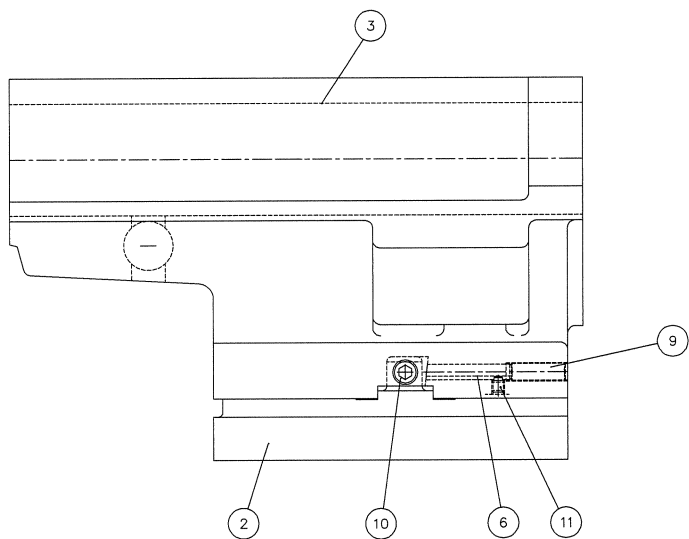

A806-0562A

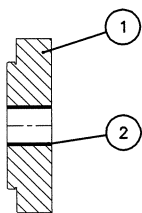

SPARE PARTS

TAILSTOCK SUB ASSEMBLIES

Item No.	Part Number	Description	Qty
1	A806-0562A	KEEP SUB ASSEMBLY	
1	D442-0078	KEEP TAILSTOCK	1
2	BF-0140	MB20 25 DU GLACIER BUSH	1
	A840-0041A	CLAMPING LEVER SUB ASSEMBLY	
1	D123-0114	ECCENTRIC STUD	1
2	D717-0114	CLAMP LEVER	1
3	FT-0550	M8 X 30 H&G DOWEL PIN	1
4	B111-5065	SPIROL PIN 3 DIA X 30 LG	1
	A840-0043A	CLAMP STUD SUB ASSEMBLY	
1	D711-0187	AUXILLARY CLAMP STUD	1
2	D565-0913	STUD PLATE	1
3	B111-5099	SPIROL PIN 5 DIA X 35 LG MBK	1
	A840-0046A	BARREL CLAMP SUB ASSEMBLY	
1	D123-0115	ECCENTRIC SHAFT	1
2	D717-0115	STEM - BARREL CLAMP	1
3	B111-5065	SPIROL PIN 3 DIA X 30 LG	1
	A890-0033C	BODY/BARREL SUB ASSEMBLY	
		COMPRISING OF:	
	A890-0032B	T/STOCK BODY/BASE SUB ASSEMBLY	
2	D827-0062	TAILSTOCK BASE	1
3	D827-0135	TAILSTOCK BODY	1
6	D560-0302	PIN TAILSTOCK TO BASE	1
9	FS-0382	M12 X 35 DOG POINT SCREW	1
10	FS-0194	M10 x 65 SOCKET HEAD CAP SCREW	2
11	FS-0790	M8 X 10 DOG POINT NYL SCW	1
	A890-0034B	BARREL/SCALE SUB ASSEMBLY	
2	D537-0896	GRADUATED PLATE	1
3	D044-0056	BARREL TRIUMPH	1

LEADSCREW/FEEDSHAFT ASSEMBLY

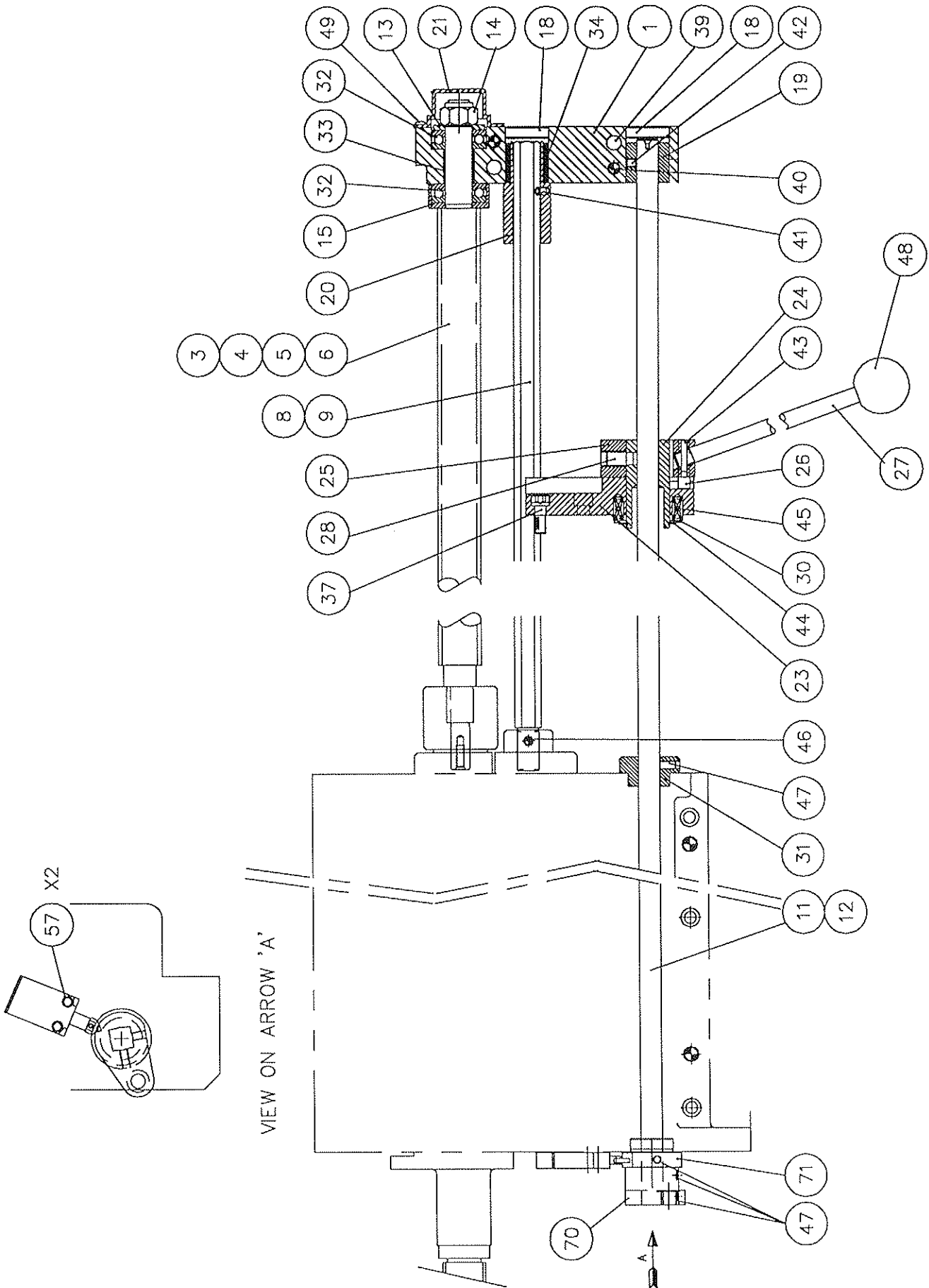

LEADSCREW AND SPLINE SHAFT ASSEMBLY

A106-0524

ITEM	DESCRIPTION	PART No.
1	TAIL END BRACKET	D706H001.2
3	LEADSCREW METRIC 650MM	D456 - 0083
4	LEADSCREW IMPERIAL 650MM	D456 - 0085
5	LEADSCREW METRIC 1250MM	D456 - 0084
6	LEADSCREW IMPERIAL 1250MM	D456 - 0086
8	SPLINE SHAFT 650MM M/C	D699 - 0773
9	SPLINE SHAFT 1250MM M/C	D699 - 0774
11	THIRD ROD 650 M/C	D699 - 0775
12	LEVER SUB-ASSEMBLY	A406H001.1
13	COLLAR	D133 - 0249
14	NYLOC NUT M16 (MODIFIED)	FS - 0978
15	LEADSCREW BEARING COVER	D132 - 0717
16	STOP SLEEVE	D706H016.1
17	STOP BUSH	D706H002.1
18	TAILEND BRACKET PLUG	D566 - 0189
19	THIRD ROD SLEEVE	D704 - 0126
20	STOP BUSH	D049 - 0331
21	TAILEND LEADSCREW COVER	D132 - 0430
22	SWITCH SECURING PLATE	D565 - 1052
23	THIRD ROD BOSS	D706H011.1
24	CENTRE BUSH	D406H018.2
26	LEVER BOSS PLUG	D406H020.1
28	SOCKET SET SCREW	D406H034.1
29	THIRD CAM ROD SWITCH	D123 - 0110
30	THRUST WASHER	BC - 0180
31	SLEEVE	D403H046.2
32	BEARING SKF 51204	BD - 0010
33	GLACIER BUSH MB 20 25 DU	BF - 0140
34	OILITE BUSH 8 M1 X 30	BE - 0270
37	HEXAGON SOCKET CAP HEAD SCREW M8 X 20	FS - 0162
39	HEXAGON SOCKET CAP HEAD SCREW M10 X 65	FS - 0194
40	GROUND DOWEL	B111 - 7046
41	CUP POINT SET SCREW M6 X 8	FS - 0498
42	HEXAGON SOCKET SET SCREW M6 X 6	FS - 0496
43	SPIROL PIN 4 X 24	FT - 0180
44	CIRCLIP ANDERTON 1400-32	RA - 0200
45	SPRING	FR - 0004
46	SPIROL PIN 6 X 35	B111 - 5115
47	CUP POINT SET SCREW M6 X 12	FS - 0502
48	RED BALL HANDLE PH006	HA - 0030
49	SELF TAPPING SCREW NO. 6 X 3/8	B123 - 6026
50	PLUNGER MOUNTING BLOCK	D047 - 0108
52	LIMIT SWITCH MOUNTING BLOCK	D047 - 0106
53	CAM THIRD ROD SWITCH	D123 - 0124
55	M4 WASHER	FP - 0170
56	HEXAGON SOCKET CAP HEAD SCREW M4 X 25MM LONG	FS - 0100

LEADSCREW AND SPLINE SHAFT ASSEMBLY

A106-0524

ITEM	DESCRIPTION	PART No.
58 59 60 61	STEEL BALL 22MM DIAMETER HEXAGON SOCKET CAP HEAD SCREW M8 X 25 HEXAGON SOCKET SCREW CAP HEAD M4 X 50MM SPRING FLEXO M446910	UB - 0022 FS - 0164 B163 Y0023 FR - 0450
<p style="text-align: center;">THIRD SHAFT LEVER SUB ASSEMBLY A406H001.1</p>		
1 2 3	LEVER - THIRD SHAFT LEVER BOSS SPIROL PIN M4 X 24 MBK	D406H021.1 D406H019.1 FT - 0180

RACK ASSEMBLY

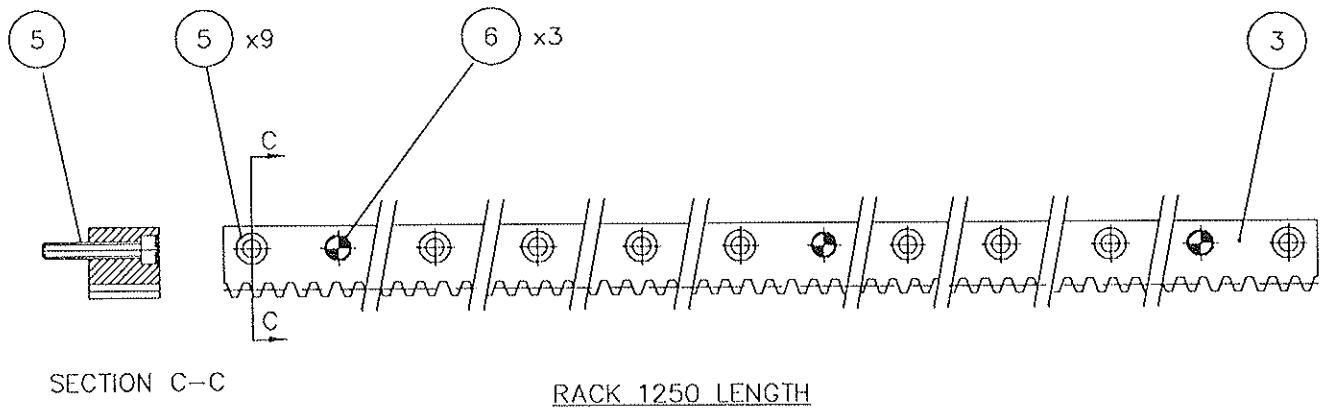
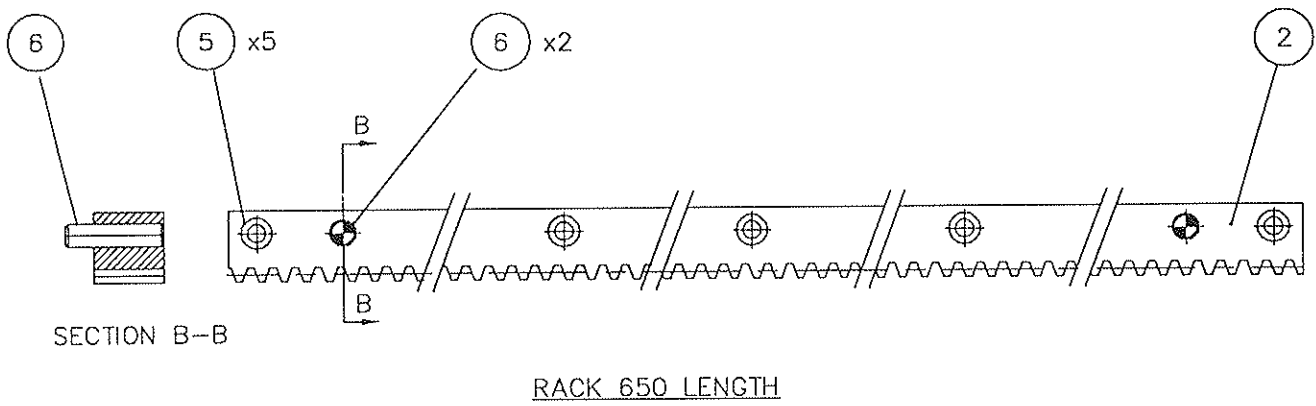
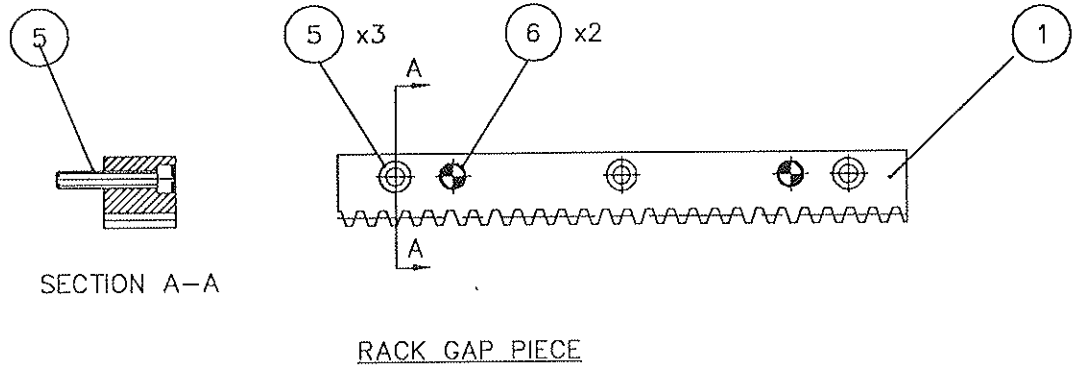

RACK ASSEMBLY**A106 - 0520**

ITEM	DESCRIPTION	PART No.
1	RACK 200mm LONG	D641 - 0061
2	RACK 650mm MACHINE	D641 - 0057
3	RACK 1250mm MACHINE	D641 - 0058
5	HEXAGON SOCKET CAP HEAD SCREW M6 x 35	FS - 0142
6	8mm DIA. DOWEL	B111Y7043

BED TO GAP ASSEMBLY

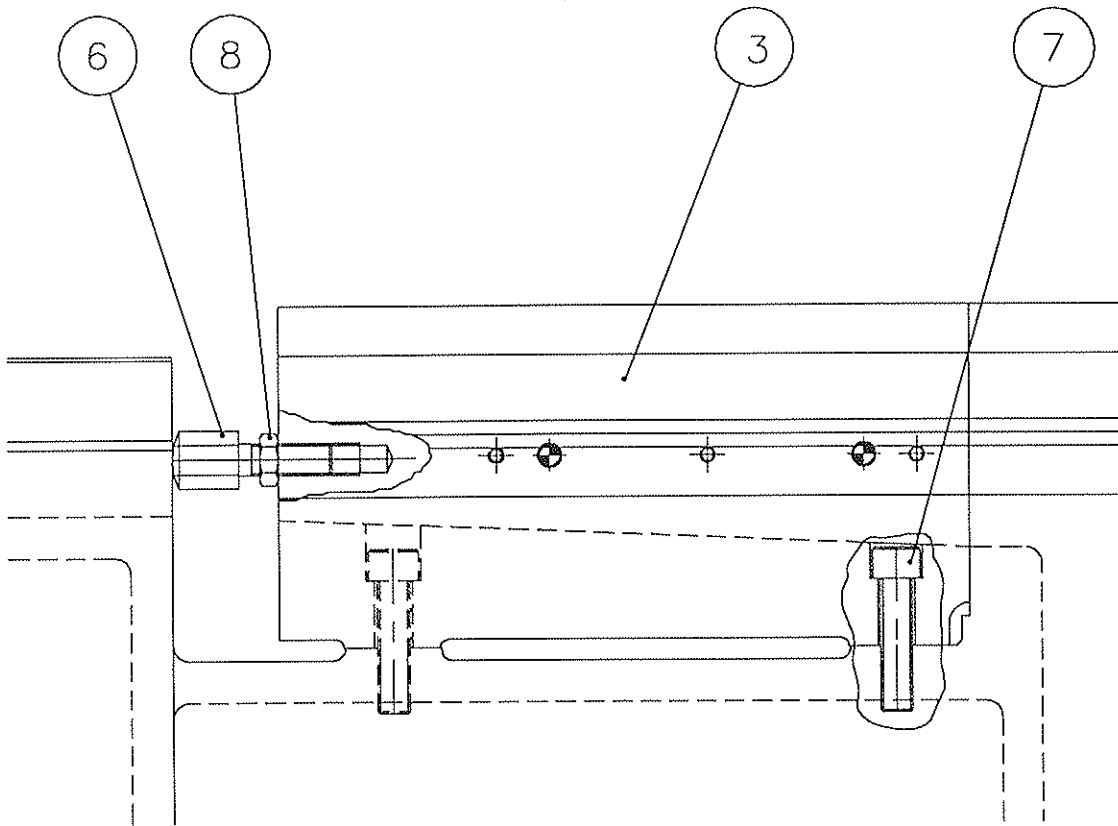

DETAILS OF GAP PIECE
TO BED FIXINGS

GAP AND BED ASSEMBLY**A803 - 0013**

ITEM	DESCRIPTION	PART No.
1	GAP BED 650mm	C045 - 0124
2	GAP BED 1250mm	C045 - 0125
3	GAP PIECE	D348 - 0015
6	JACKING SCREW	D697 - 0340
7	HEXAGON SOCKET CAP HEAD SCREW M12x50	B163 - 0086
8	HEXAGON BRIGHT NUT M10	FS - 0922

BED AND PLINTHS

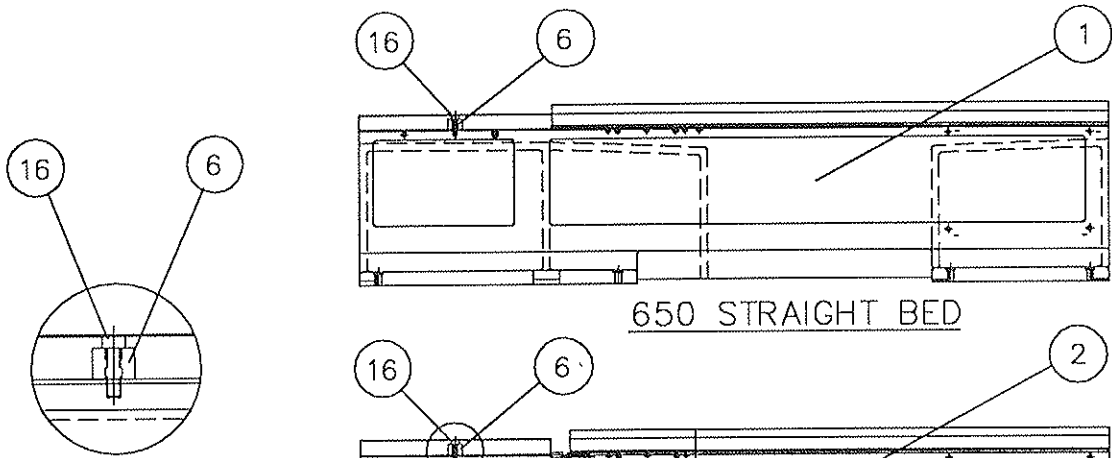

650 STRAIGHT BED

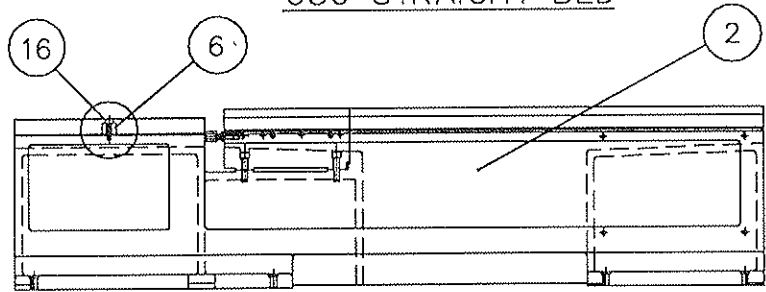

650 GAP BED

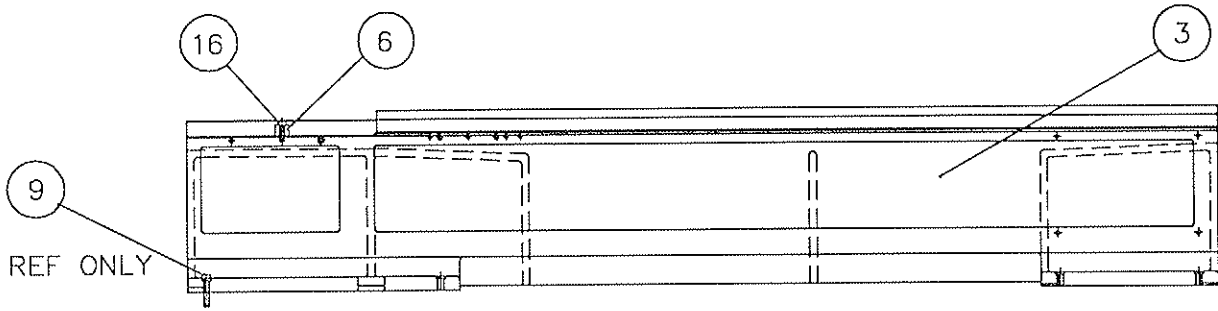

1250 STRAIGHT BED

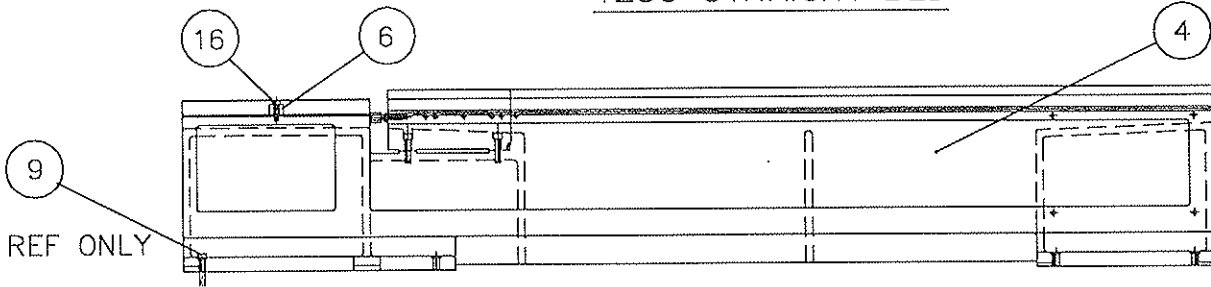

1250 GAP BED

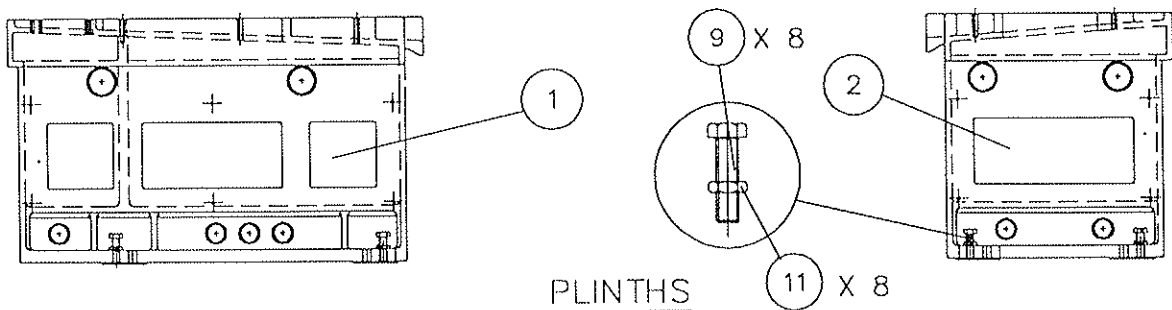

PLINTHS

BED AND PLINTH ASSEMBLY**A106 - 0523 / A865 - 0031**

ITEM	DESCRIPTION	PART No.
BED ASSEMBLY A106 - 0523		
1	STRAIGHT BED - 650mm MACHINE	D045 - 0122
2	BED AND GAP ASSEMBLY 650mm MACHINE	A803-0013A
3	STRAIGHT BED - 1250mm MACHINE	D045 - 0123
4	BED AND GAP ASSEMBLY 1250mm MACHINE	A803-0013A
6	STOP BLOCK - SWARF / COOLANT	D047 - 0119
9	HEXAGON SOCKET CAP HEAD SCREW M12x55	B166 - 0136
10	WASHER M12	FP - 0070
12	INFILL PLATE STRAIGHT BED	D565 - 0917
13	INFILL PLATE GAP BED	D565 - 0994
14	INFILL SUPPORT PLATE	D565 - 0995
15	HEXAGON SOCKET BUTTON HEAD SCREW M6 x 12	FS - 0294
16	HEXAGON SOCKET CAP HEAD SCREW M10 x 35	FS - 0188
 PLINTH ASSEMBLY A865 - 0031		
1	HEAD END PLINTH	D125 - 0102
2	TAILEND PLINTH	D125 - 0103
9	HEXAGON HEAD SCREW M16 X 60	FS - 0622
11	LOCKNUT M16	FS - 0976

HEADEND GUARDING ASSEMBLY

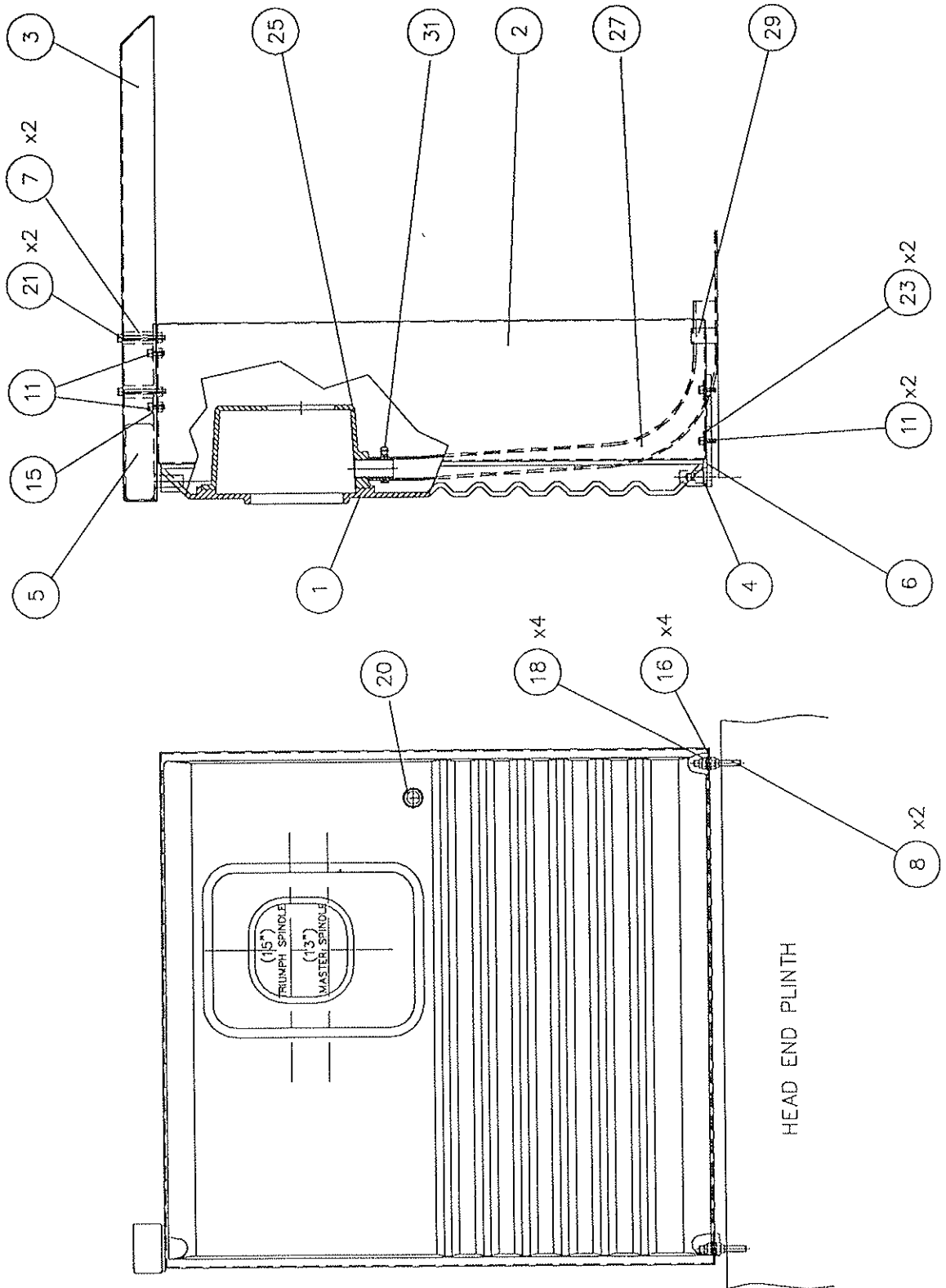

HEAD END GUARD ASSEMBLY

A137 - 0514

ITEM	DESCRIPTION	PART No.
1	END GUARD	D346 - 0396
2	HEAD END COVER	D132 - 0697
3	TRUNKING	D132 - 0698
4	SPACER	D708 - 0466
5	ROTACAM SWITCH ASSEMBLY	A826 - 0722A
6	HINGE PLATE	D565 - 0916
7	TRUNKING MOUNTING SPACER	D708 - 0469
8	END GUARD MOUNTING STUD	D711 - 0189
10	HEXAGON SOCKET CAP HEAD SCREW M4 x 10	FS - 0092
11	HEXAGON SOCKET CAP HEAD SCREW M6 x 16	FS - 0134
15	TAB WASHER 1/4" I.D.	FP - 0250
16	WASHER M8	FP - 0140
18	LOCK NUT M8	FS - 1040
20	LOCK SOUTHCO	YU - 0020
21	HEXAGON SOCKET CAP HEAD SCREW M6 x 55	FS - 0148
23	WASHER M6	B117 - 0051
26	COOLANT COLLECTOR	D132 - 0772
27	HOSE 25mm BORE	PF - 0140
29	PIPE RETAINING CLIP	D130 - 0020
31	ZINC HOSE CLIP 1"x1 3/8"	FU - 0025
	ROTACAM SWITCH ASSEMBLY	A826 - 0722
1	MOUNTING PLATE	D565 - 0923
2	HEXAGON SOCKET CAP HEAD SCREW M4 x 10	FS - 0092
4	GROMMET A1157	B715 - 1076
5	ROTACAM SWITCH HARNESS	A826 - 0753A

CHUCK GUARD ASSEMBLY

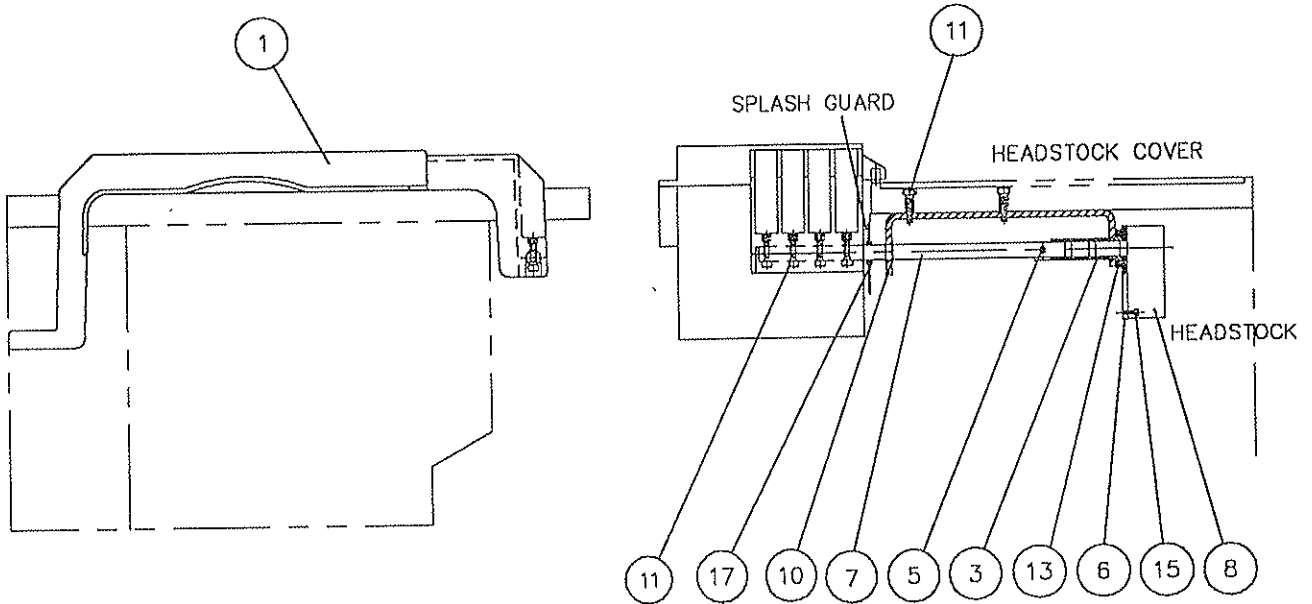

WITH ROTOCAM SAFETY SWITCH A137 - 0520B

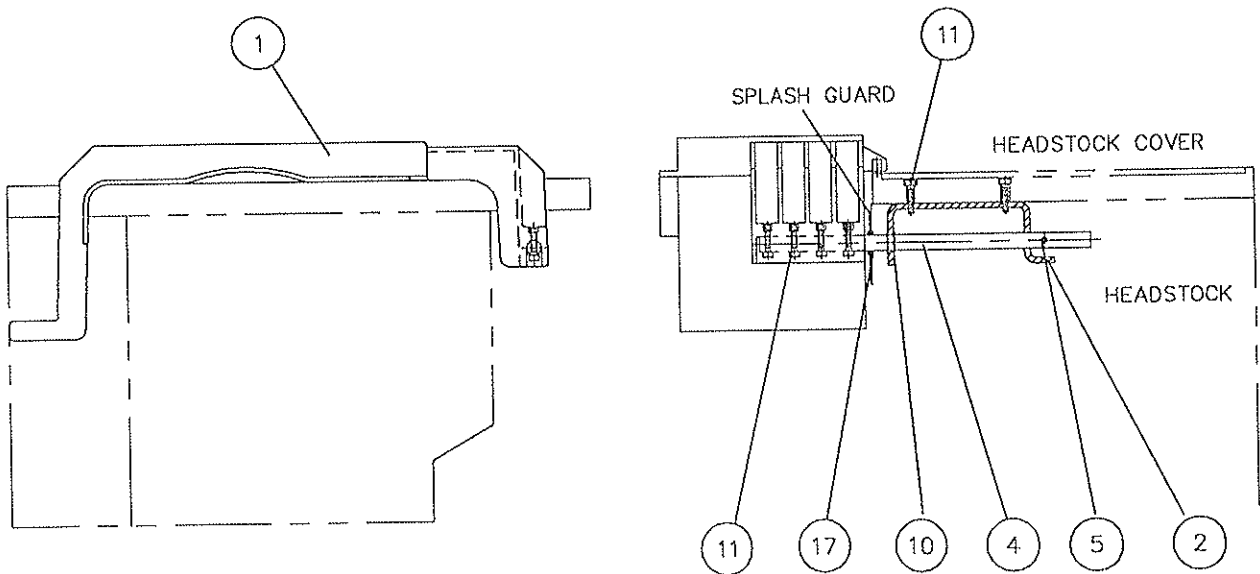

WITHOUT ROTOCAM SAFETY SWITCH A137 - 0520A

CHUCK GUARD ASSEMBLY

A137 - 0520A/B

ITEM	DESCRIPTION	PART No.
1	CHUCK GUARD	D346 - 0395
	MOUNTING KIT A950 - 0019A/B	
2	MOUNTING BRACKET	D050 - 0725
3	MOUNTING BRACKET - INTERLOCKED CHUCKGUARD	D050 - 0784
4	CHUCKGUARD SUPPORT SHAFT	D699 - 0827
5	CHUCK GUARD STOP PIN	D560 - 0310
6	CHUCKGUARD SWITCH MOUNTING PLATE	D565 - 1026
7	CHUCKGUARD SUPPORT SHAFT - INTELOCKED CHUCKGUARD	D699 - 0828
8	ROTOCAM SWITCH ASSEMBLY	A826 - 0753B
10	CIRCLIP DIN 1400-16	RA - 0120
11	HEXAGON SOCKET CAP HEAD SCREW M6 x 30	FS - 0140
13	HEXAGON SOCKET BUTTON HEAD SCREW M4 x 8	FS - 0272
15	HEXAGON SOCKET CAP HEAD SCREW M4x12	FS - 0094
17	GROMMET R.MOSS REF15093	B715 - 1086

MOTOR MOUNTING ASSEMBLY

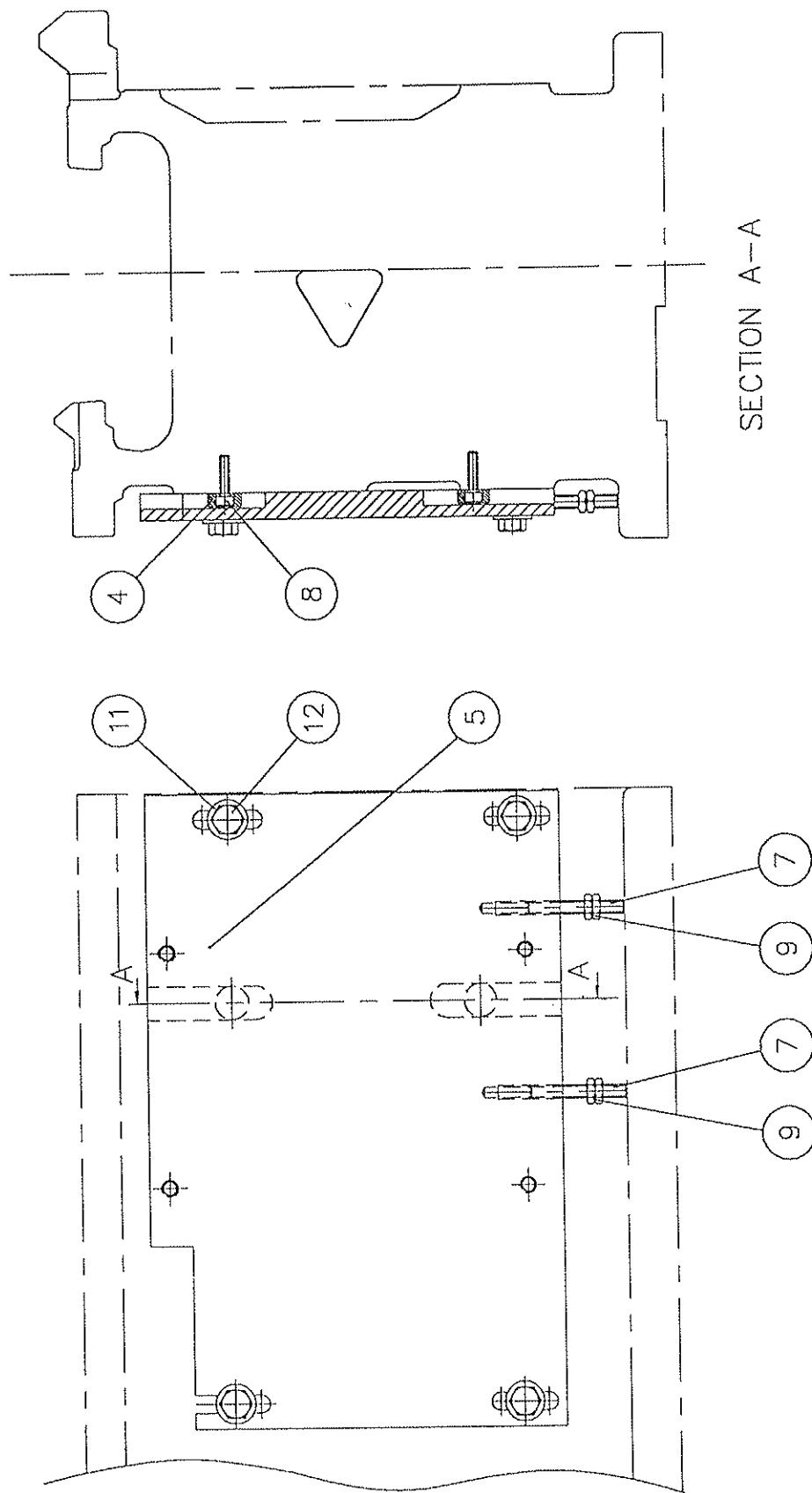

MOTOR MOUNTING ASSEMBLY

A175 - 0501

ITEM	DESCRIPTION	PART No.
4	MOTOR PLATE LOCATION PIN	D560 - 0296
5	MOTOR MOUNTING PLATE	D565 - 0942
7	STUDDING H8 X 60	B245 - 0009
8	HEXAGON SOCKET CAP HEAD SCREW M6 X 25	FS - 0138
9	LOCK NUT M8	FS - 1040
11	WASHER M10	FP - 0165
13	HEXAGON HEAD SCREW M10 X 30MM LONG	FS - 0586

BELTS AND PULLEYS ASSEMBLY

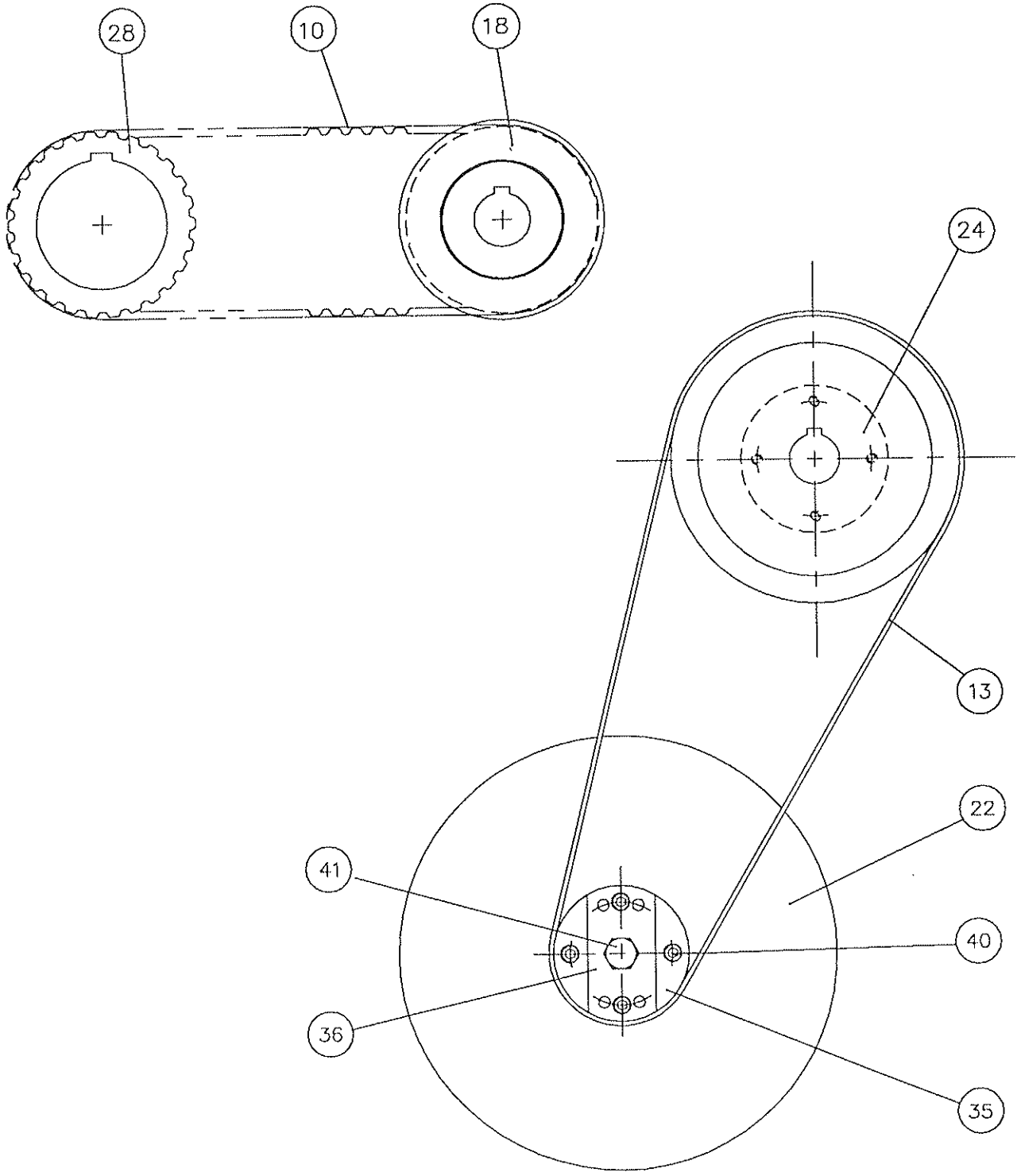

BELTS & PULLEYS ASSEMBLY

A107 - 0001

ITEM	DESCRIPTION	PART No.
10	TIMING BELT REF 270M100	B346-1338
13	POLY 'V' BELT 400J16	B345-5430
18	26T PULLEY SUB-ASSEMBLY	A824-0028
20	MOTOR PULLEY	D570-0320
24	HEADSTOCK INPUT PULLEY	D570-0321
28	26T PULLEY	D570-0323
35	RETAINING PLATE 112 mm DIA.	D565-0915
36	MOTOR PULLEY TAB WASHER	D931-0345
40	HEXAGON SOCKET CAP HEAD SCREW M6 x 20	FS - 0136
41	HEXAGON SOCKET CAP HEAD SCREW M12 x 25	FS - 0600
<p>26T PULLEY SUB - ASSEMBLY A824 - 0028</p>		
1	REVERSING BOX PULLEY	D570 - 0319
2	BELT RETAINING RING	D565 - 0912
3	HEXAGON SOCKET BUTTON HEAD SCREW M4x12	FS - 0278

HEADSTOCK LUBRICATION ASSEMBLY

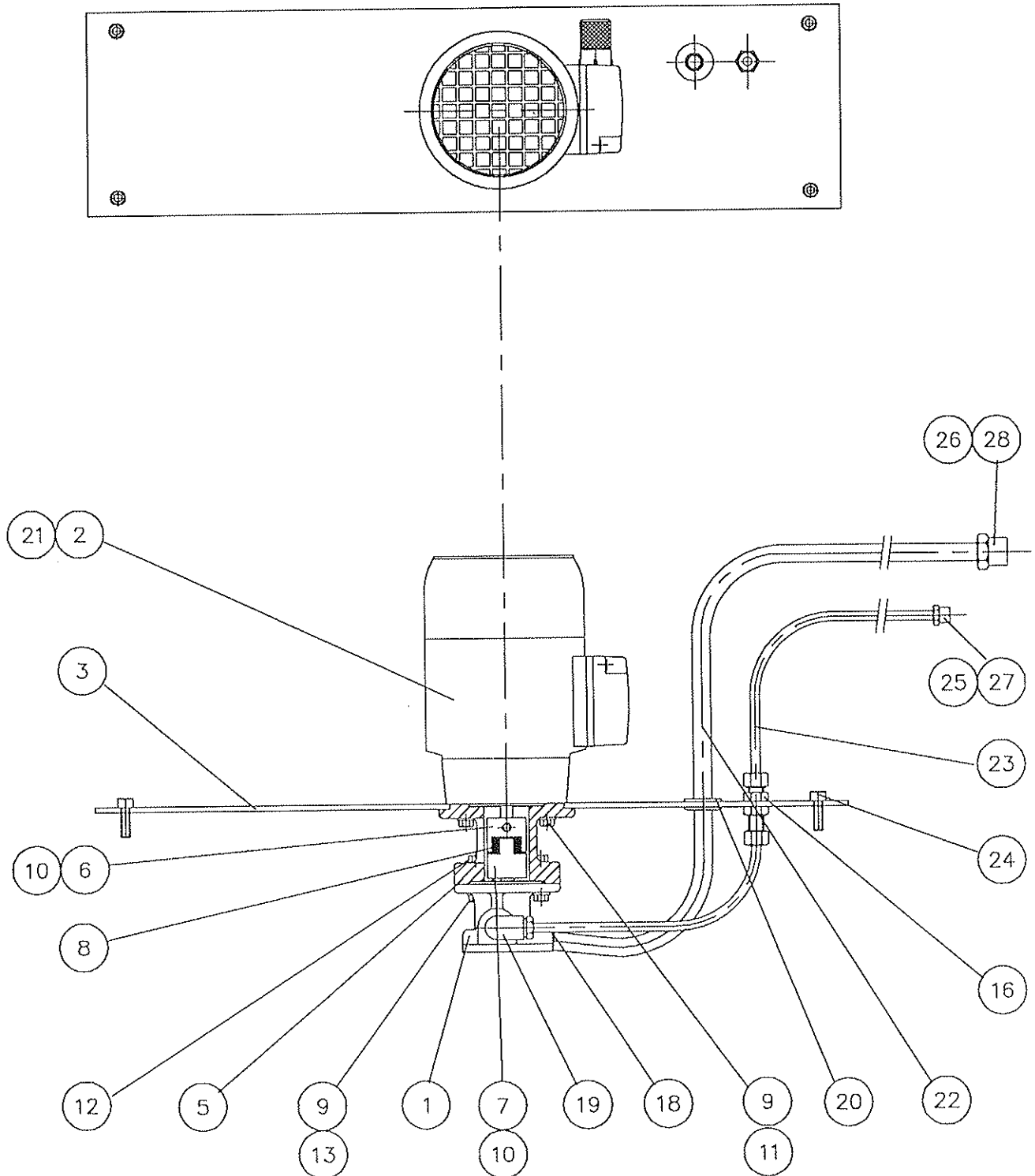

HEADSTOCK LUBRICATION PUMP ASSEMBLY

A173-0501A

ITEM	DESCRIPTION	PART No.
1	GEAR PUMP	B473 - 3002
2	MOTOR 380/440V SPH .12KW	INTERLUBE REF 27662-193 B613 - 9009
3	BASE PLATE	INTERLUBE REF 35167-610-3 B528 - 0005
5	COUPLING HOUSING	INTERLUBE REF. 372-53-231-2 B350 - 0001
6	DRIVE COUPLING	INTERLUBE REF. 32865-621-2 B347 - 0051
7	DRIVE COUPLING	INTERLUBE REF. 32865-618-1 B347 - 0049
8	COUPLING ELEMENT	INTERLUBE REF. 23315-401 B349 - 0001
9	M5 SPRING WASHER M5	B117 - 0179
10	HEXAGON SOCKET SET SCREW CUP POINT M5 X 6	B163 - 1516
11	HEXAGON HEAD SET SCREW M5 x 20	B166 - 0029
12	HEXAGON HEAD SET SCREW M5 x 25	B166 - 0032
13	M5 BRIGHT NUT	FS - 0914
14	LABEL	INTERLUBE REF. 31833-349-1 B780 - 0057
15	LABEL	INTERLUBE REF. 31813-404-1 B780 - 0060
16	6MM O. D. BULKHEAD PIPE CONNECTOR	REF25477-775 B435 - 0566
17	CONDUIT ENTRY ADAPTOR 38586-606-1	B435 - 0567
18	ELBOW - 1/4" BSPT x 1/2" OUTSIDE DIAMETER	REF 25477-751 B433 - 3232
19	ELBOW - 1/4" BSPT x 6MM OUTSIDE DIAMETER	25477-770 B435 - 0562
20	GROMMET	REF 27175-639 B715 - 9141
21	LABEL	REF 31816-259-1 B780 - 0061
22	1/2" OUTSIDE DIAMETER PLASTIC TUBE	REF 135226/1000 R827 - 4116
23	PLASTIC TUBE OUTSIDE DIAMETER 6MM	REF 136812/240 R827 - 4213
24	HEXAGON SOCKET CAP HEAD SCREW M6 X 16	FS - 0134

HEADSTOCK LUBRICATION KIT

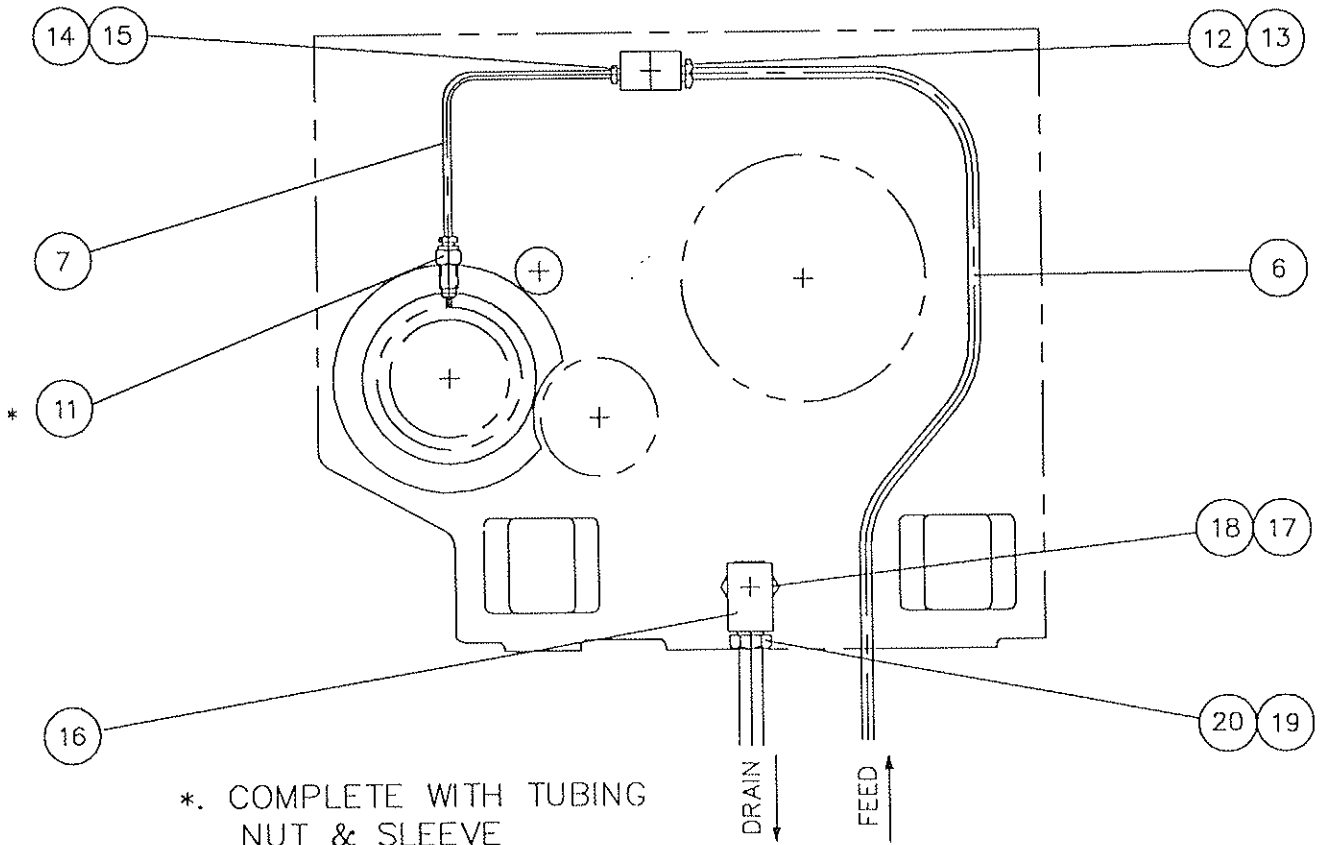
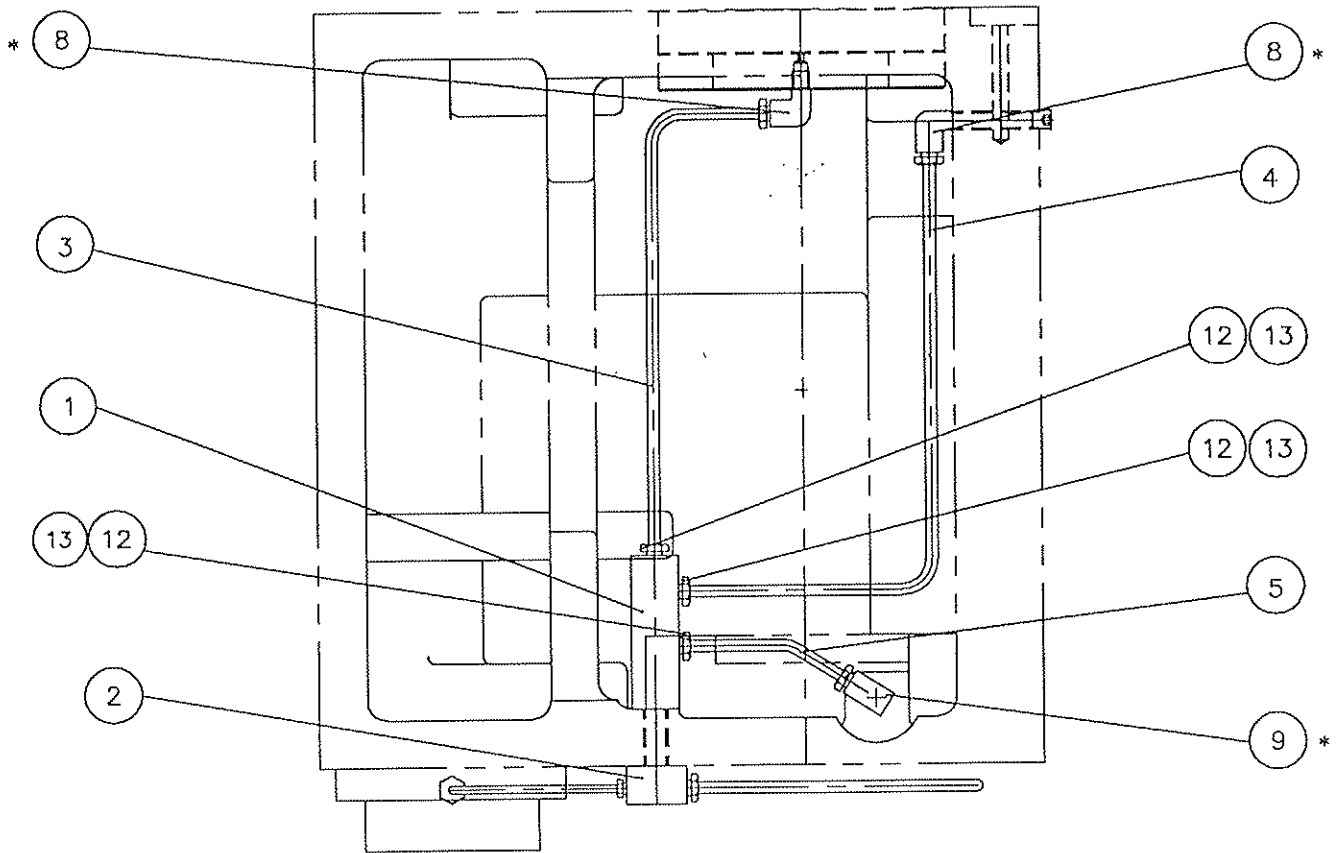

HEADSTOCK LUBE KIT ASSEMBLY

A903-0002

ITEM	DESCRIPTION	PART No.
1	4 WAY ADAPTOR	D004 - 0087
2	3 WAY ADAPTOR	D004 - 0092
3	FRONT BEARING PIPE ADAPTOR	D562 - 0169
4	OILSIGHT PIPE ADAPTOR	D562 - 0170
5	REAR BEARING PIPE ADAPTOR	D562 - 0171
6	6MM O/D PLASTIC TUBE	R827 - 4213
7	NYLON TUBE ENOTS 4MM DIAMETER	R827 - 4211
8	1/8" BSPT / 6MM ELBOW	B435 - 0132
9	6mm OD PIPE/1/4" BSPT ELBOW	B435 - 0127
11	STRAIGHT CONNECTOR - 1/8" BSPT / 4MM	B435 - 0134
12	6MM SLEEVE NUT	B435 - 0022
13	6MM CONE (OLIVE)	B435 - 0011
14	TUBING NUT 4MM	B435 - 0021
15	TUBING SLEEVE 4MM O.D. PIPE	B435 - 0010
16	HOBBS ELBOW - 1/2" BSP - 1/2"	B433 - 2257
17	HOBBS LOCKNUT - 1/2" BSP	B433 - 0893
18	HOBBS SEAL - 1/2" BSP SIZE	B433 - 3241
19	TUBING NUT - 1/2" OD PIPE	B433 - 0811
20	TUBING SLEEVE - 1/2" OD PIPE	B433 - 0851

COOLANT ARRANGEMENT

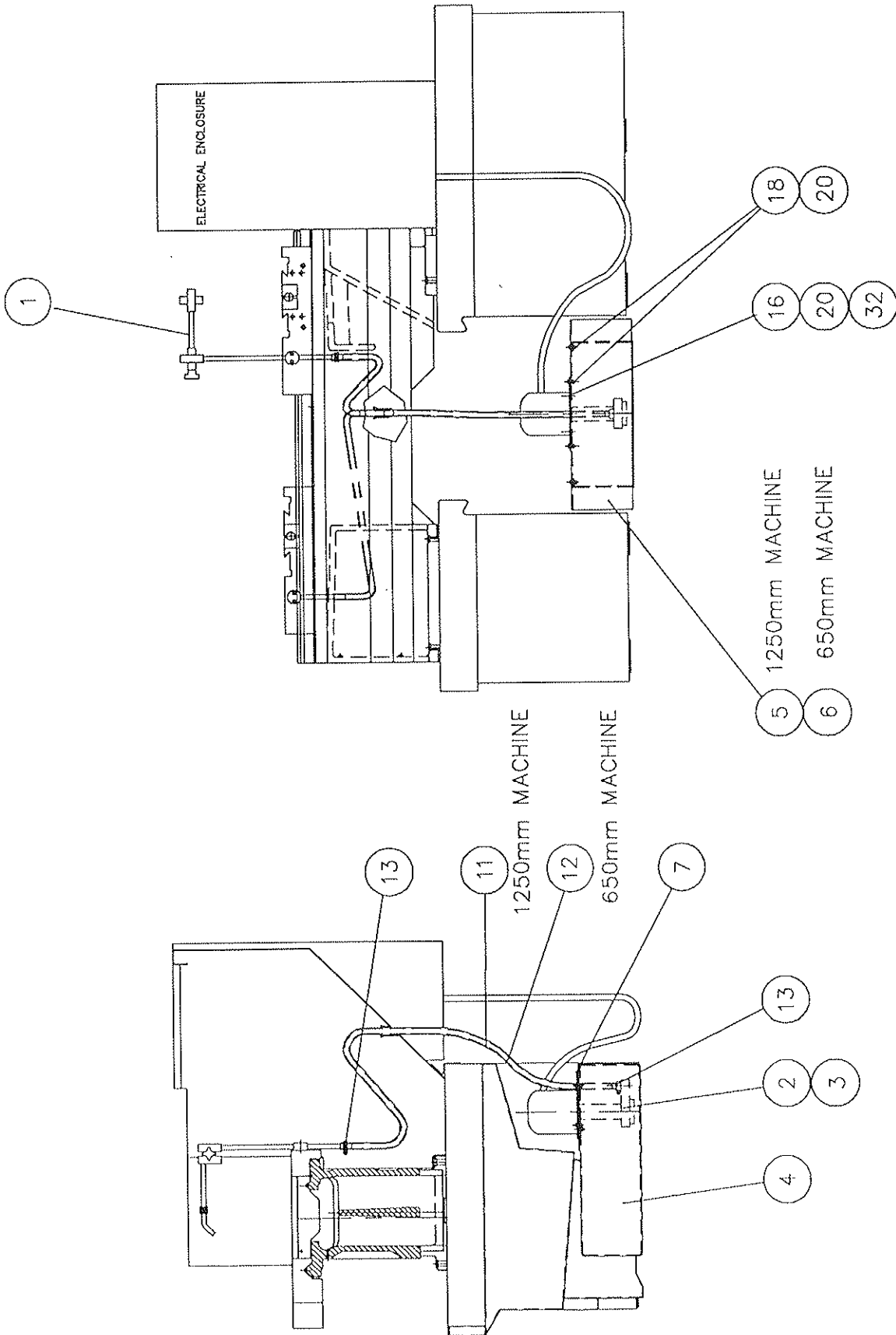

REAR VIEW ON MACHINE WITH SPLASH GUARD AND SWarf BIN REMOVED.

COOLANT ASSEMBLY

A167-0510A

ITEM	DESCRIPTION	PART No.
1	STANDPIPE ASSEMBLY	AH - 0040
2	COOLANT PUMP ASSEMBLY (M.G.)	A867-0046A
3	COOLANT PUMP ASSEMBLY (NON M.G.)	A867-0049A
4	COOLANT TANK	D828 - 0061
5	COOLANT TANK COVER 1250MM	D132 - 0700
6	COOLANT TANK COVER 650MM	D132 - 0699
7	PUMP MOUNTING PLATE	D565 - 0943
8	PLASTIC SLEEVE	D704 - 0048
11	PLASTIC HOSE 1/2" BORE 1200MM	R827 - 6127
12	PLASTIC HOSE 1/2" BORE 650MM	R827 - 6127
13	HOSE CLIP SIZE 0	FU - 0040
14	TUBE CLIP ENOTS 3/4" DIA	B233 - 1109
16	HEXAGON SOCKET BUTTON HEAD SCREW M6 X 10	FS - 0292
18	HEXAGON SOCKET BUTTON HEAD SCREW M6 X 12	FS - 0294
20	WASHER M6	FP - 0040
	COOLANT PUMP ASSEMBLY (M.G.) A867-0046A	
1	MG PUMP AQ3/2/Q/SS POS F	MC - 0050
2	PUMP HARNESS ASSEMBLY	A826-0768
	COOLANT PUMP ASSEMBLY (NON M.G.) A867-0049	
1	COOLANT PUMP (NON M.G.)	B473-0320
	PUMP HARNESS ASSEMBLY (NON M.G.)	A826-1072

NAMEPLATES ASSEMBLY

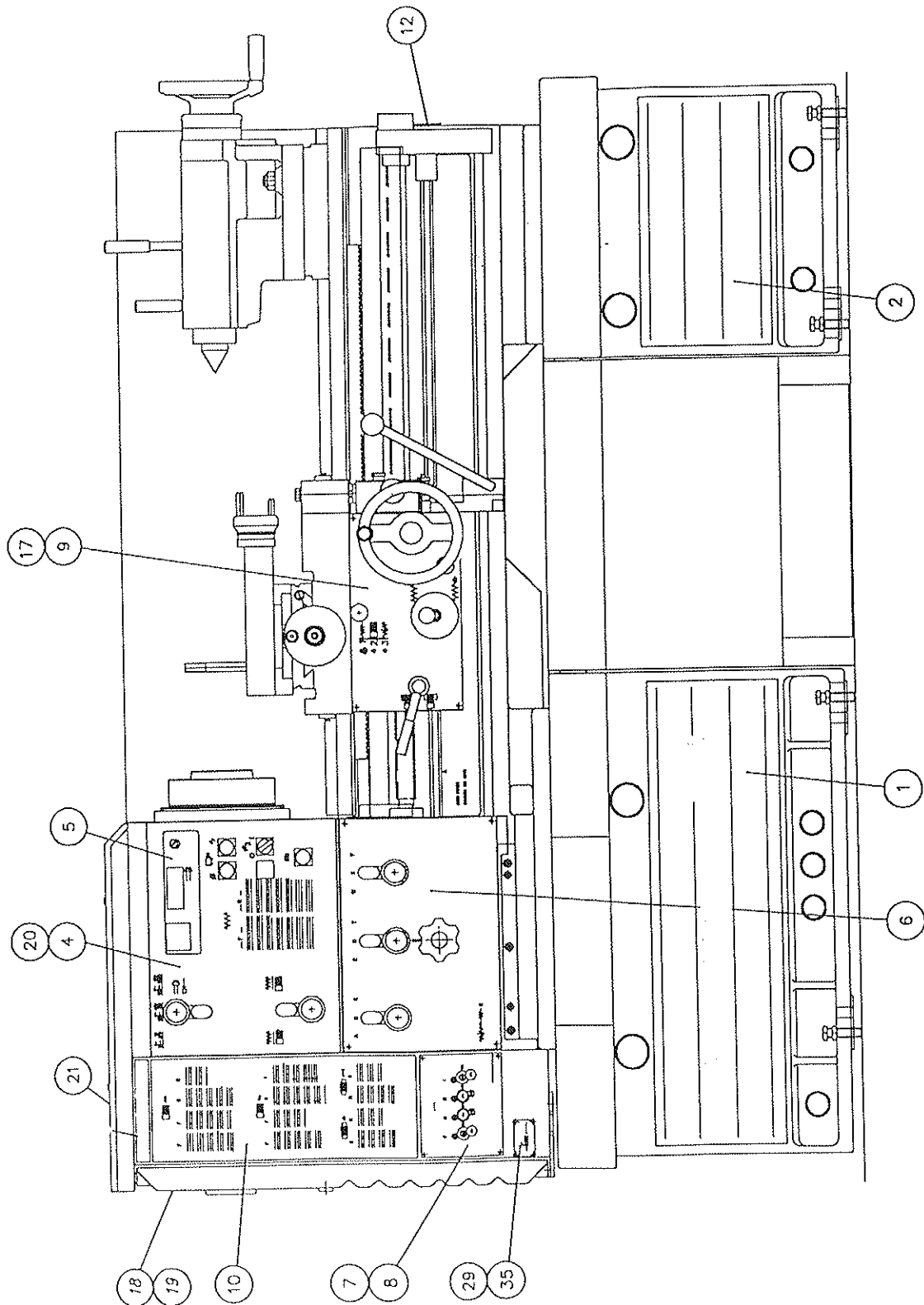

NAMEPLATES ASSEMBLY (STANDARD)

A161 - 0512

ITEM	DESCRIPTION	PART No.
1	'H' NAMEPLATE - TAILEND	D537 - 1214
3	'T.S.H. V390' NAMEPLATE - HEADEND	D537 - 1245
4	PUSHBUTTON NAMEPLATE	D537 - 1233
5	SPEED CONTROL NAMEPLATE	D537 - 1088
7	CHANGEWHEEL NAMEPLATE - METRIC	D537 - 1124
8	CHANGEWHEEL NAMEPLATE - ENGLISH	D537 - 1123
12	"H" LEGEND NAMEPLATE	D537 - 1169
18	CONFORMITY NAMEPLATE (CE MARKING)	D537 - 1213
19	ELECTRICAL WARNING FLASH PLATE	D565 Y0406
21	DESIGN REGISTRATION NAMEPLATE	D537 - 1165
25	CLUTCH ADJUSTING NAMEPLATE	D537 - 0848
28	LABEL RED ARROW - LUB PUMP	D537 - 1039
29	'THE 600 GROUP' LOGO NAMEPLATE	D537 - 1071
30	CHUCK WARNING NAMEPLATE	D537 - 1082
32	WARNING TIE ON LABEL	D537 - 1093
35	SCREW TAPTITE M3 X 5 LG	B123 - 6065
37	BUTTON HEAD SOCKET SCREW M4 X 10	FS - 0274

TRIMMINGS ASSEMBLY (1)

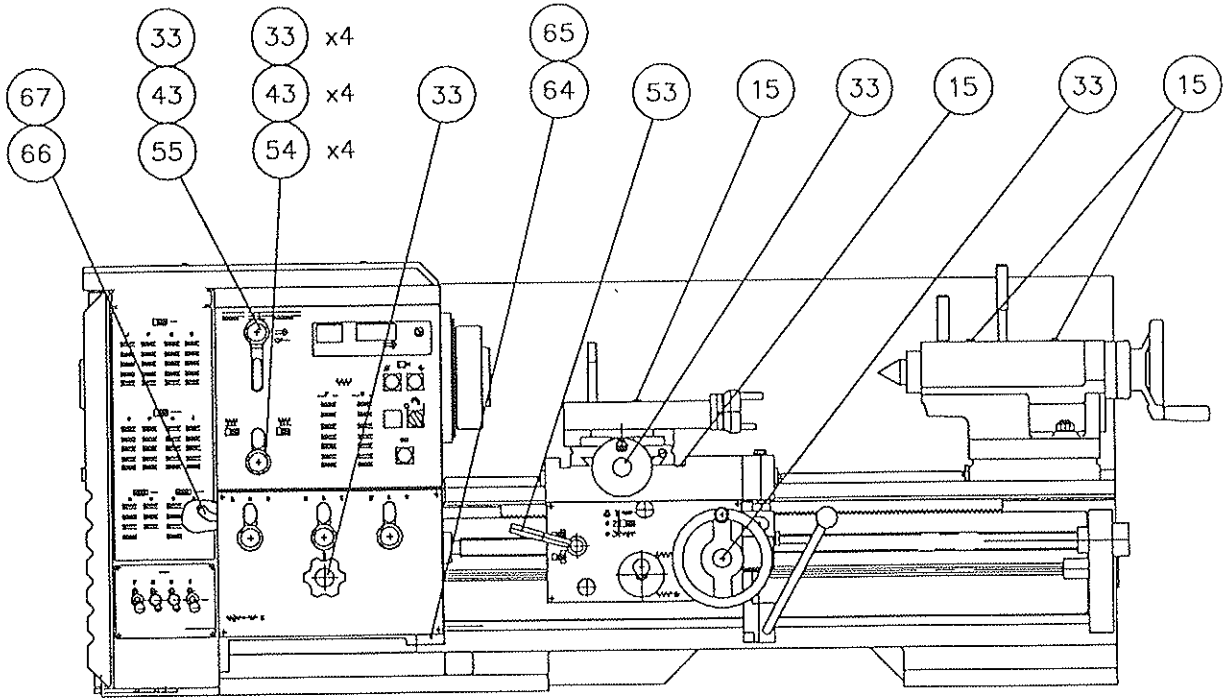

ITEM 78 TO BE FITTED ON MASTER MACHINES
NOT REQUIRING A CHUCK GUARD ONLY.

ITEMS 76 & 77 TO BE FITTED TO ALL
MACHINES NOT REQUIRING A CHUCK GUARD.

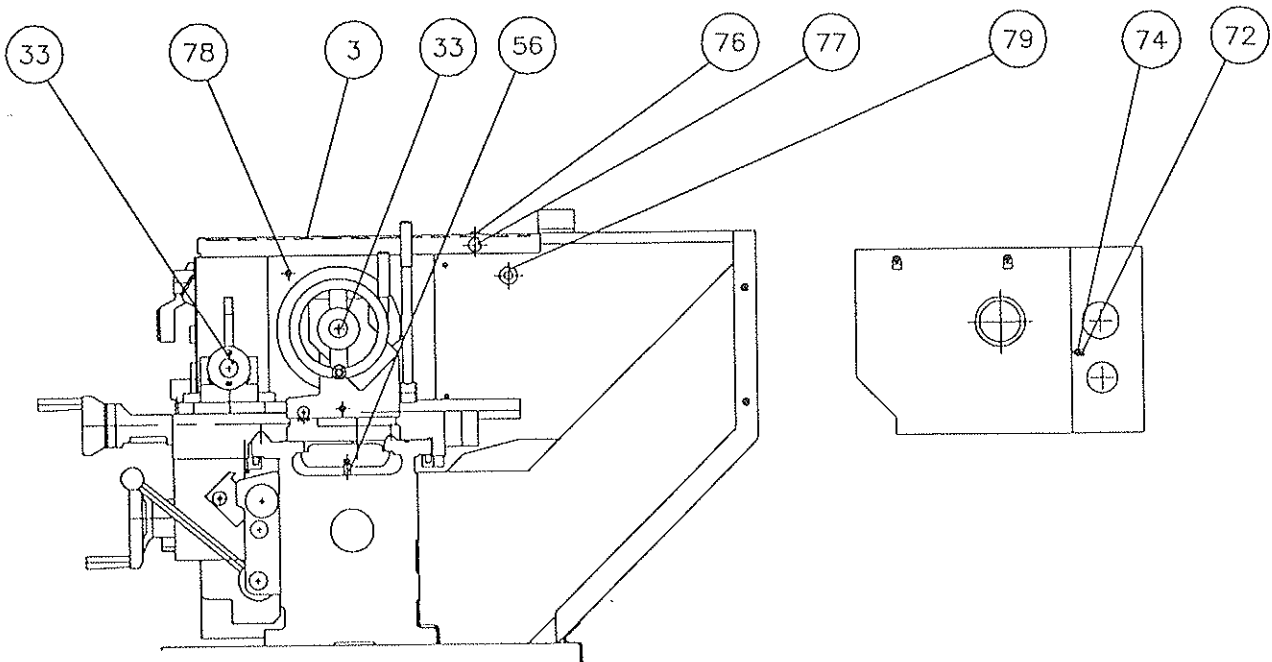

TRIMMINGS ASSEMBLY

A176 - 0521

ITEM	DESCRIPTION	PART No.
1	SET OVER PAD	D557 - 0142
2	PIN SET OVER	D560 - 0297
3	HEADSTOCK MAT	D132 - 0797
5	WEDGLOK SET SCREW M12 X 20	B164 - 0170
6	SPIROL PIN 10 DIA X 40	B111 - 5160
7	CAP HEAD SOCKET SCREW M10 X 40	FS - 0190
8	CAP HEAD SOCKET SCREW M8 X 40	FS - 0170
9	HEX HEAD SOCKET SCREW M12 X 55 LG	B166 - 0136
10	CAP HEAD SOCKET SCREW M8 X 20	FS - 0162
12	BED STOP PIN	D560 - 0307
13	DOWEL PIN 10 DIA X 36MM LG.	B111 Y7060
14	DOWEL PIN 10 DIA X 30 LG	B111 - 7057
15	OIL NIPPLE 6MM DRIVE IN CONCAVE	OC - 0010
17	VEE SHIELD	D725 - 0019
18	SPRING	D707 - 0067
19	VEE WIPER	D937 - 0013
20	BEDWAY SHIELD FLAT.	D725 - 0020
21	SPRING 6 7 8 & 10 IN MCS	D707 - 0068
22	FLAT WIPER	D937 - 0014
23	WIPER FLAT SHIELD	D725 - 0013
24	BED FLAT WIPER	D937 - 0010
25	VEE WIPER HEAD-END	D937 - 0034
26	VEE WIPER TAIL-END	D937 - 0033
28	BEDWAY WIPER VEE SHIELD	D725 - 0014
29	SPACER BED 800	D708 - 0087
30	LEAF SPRING	D707 - 0051
31	R SPACER 1/40DX1/2 760	D708 - 0143
34	BLACK CAP C380	ED - 1425
35	SADDLE STRIP MOUNT STD	D345 - 0083
36	SADDLE STRIP STD	D715 - 0173
38	STRIP ADJUSTER-SHORT	D715 - 0192
39	LOCK PAD STD	D557 - 0143
40	BUTTON HEAD SOCKET SCREW M4 X 12	FS - 0278
41	H.T. HEX HEAD SOCKET SCREW M8 X 35	FS - 0578
42	M8 TYPE A WASHER	FP - 0140
43	SLOTTED PAN HEAD SCREW WITH NYLOC M8 X 16	FS - 0723
44	CYLINDRICAL ROLLER 10MM DIA. X 10	BD - 0080
45	SPIROL PIN M6 X 16 MBK	FT - 0330
46	SOCKET SET SCREW W POINT M6X8MM	B163 Y1561
47	SADDLE CLAMP	D715 - 0209
49	SADDLE LOCKING SCREW	D697 - 0393
50	M12 BRIGHT WASHER LIGHT STEEL FORM A	FP - 0070
51	DISC	D402H102.1
52	SPRING SG371	FR - 0010
55	HANDLE - RANGE CHANGE	D382 - 0146

TRIMMINGS ASSEMBLY (2)

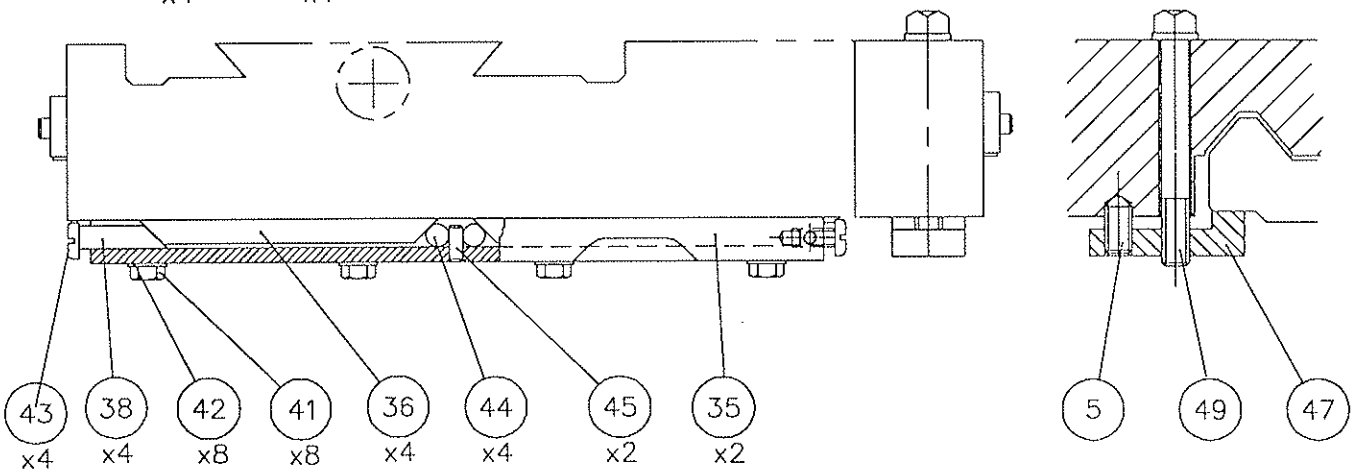
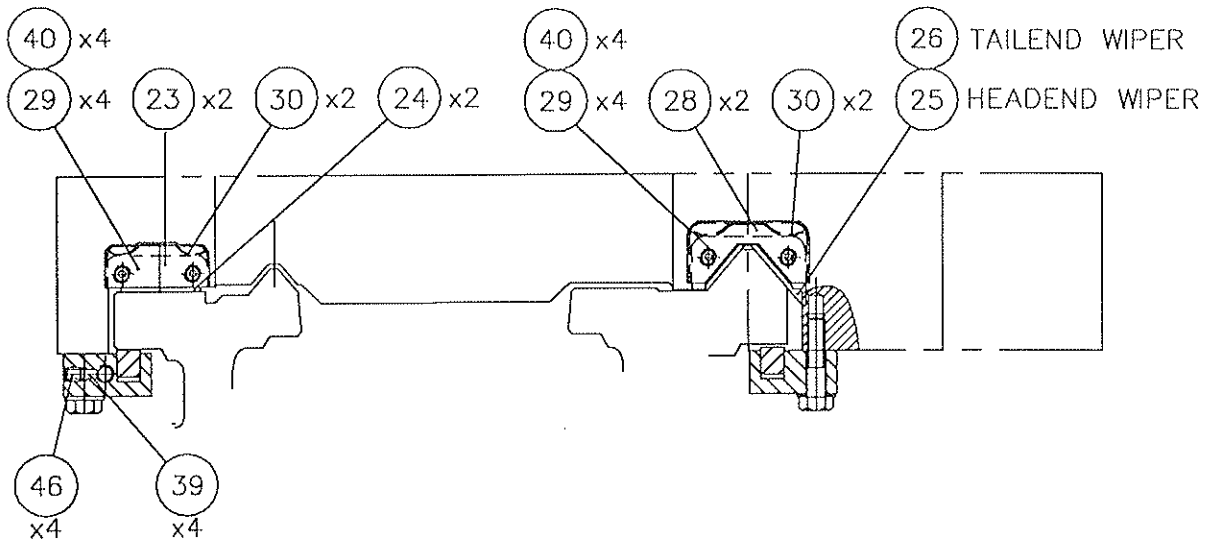

TAILSTOCK BEDWAY WIPERS

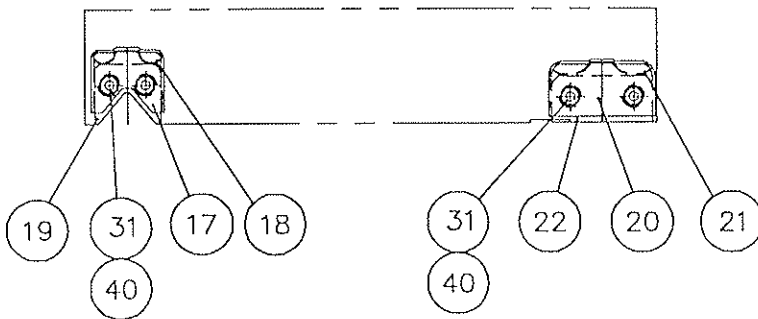

HEADSTOCK SETOVER PAD

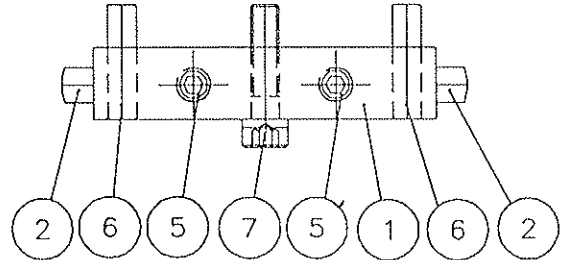

VIEW FROM REAR OF MACHINE SHOWING ROTOCAM TRUNKING (D132-0698)

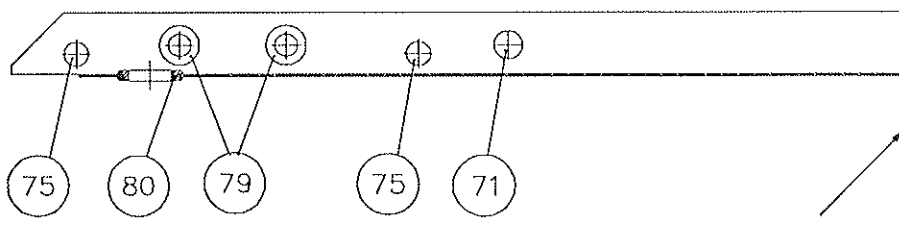

COVER -- ELECTRICAL CABINET (D132-0722)

TRIMMINGS ASSEMBLY

A176 - 0521

ITEM	DESCRIPTION	PART No.
56	STOP PIN TAILSTOCK	D560 - 0298
57	HANDLE	D403H053.2
58	BUTTON HEAD SOCKET SCREW M6 X 16	FS - 0296
61	ROCOL MOULD RELEAS AGENT	R741 - 0110
62	TIPONEX 6-KILO TIN	YF - 0210
64	GEARBOX EXTENSION BRACKET	D050 - 0790
65	CAP HEAD SOCKET SET SCREW M8 X 50	FS - 0174
66	12 BSP 45 M&F ELBOW	B424 - 2254
67	PLUG 12IN BSP 43774	B424 - 2814
68	BUTTON HEAD SOCKET SCREW M6 X 12	FS - 0294
69	WASHER M6 FORM C PLATED	B117 - 0048
70	M6 NYLOCK NUT	FS - 0930
71	PLUG R.MOSS 15159 16MMDIA	B715 - 1077
72	TUBING CLIP - ENOTS 34021803	B233 - 1103
74	HEXAGON SOCKET BUTTON HEAD SCREW M4 X 10	FS - 0274
75	PLUG - ROBERT MOSS 10502	B224 - 2244
76	PVC BLANKING PLUG A101	B224 - 2209
77	PLUG ROBERT MOSS 10755	B224 - 2304
78	CUP POINT SCREW M12 X 12	FS - 0526
79	BLANK PLUG 25 DIA MOSS10705	B224 - 2240
80	GROMMET - ROBERT MOSS 10446	B715 - 1085
81	BLANKING PLUG - REF. 2694	B224 - 2308



SHEET METAL PACK

A137 - 0525

ITEM	DESCRIPTION	PART No.
3	HEAD END COVER	D132 - 0697
4	TRUNKING	D132 - 0698
9	SWARF BIN 650 mm	D832 - 0154
10	SWARF BIN 1250mm	D832 - 0155
16	SPLASH GUARD SUPPORT BRACKET TAIL END	D050 - 0656
17	SPLASH GUARD 650 mm	D346 - 0376
18	SPLASH GUARD 1250 mm	D346 - 0377
22	SPLASH GUARD INFILL PLATE	D565 - 0960
25	COOLANT TANK	D828 - 0061
26	PUMP MOUNTING PLATE	D565 - 0943
27	COOLANT TANK COVER 650 mm	D132 - 0699
28	COOLANT TANK COVER 1250 mm	D132 - 0700
29	INFILL SUPPORT PLATE	D565 - 0995
30	INFILL PLATE STRAIGHT BED	D565 - 0917
31	INFILLPLATE GAP BED	D565 - 0994
32	SPLASHGUARD INFILL PLATE	D565 - 1043
33	COVER - TORQUE LIMITER	D132 - 0876

ACCESSORIES INDEX

PAGE	ITEM
A1.	BEDSTOPS
A2.	QUICK CHANGE TOOLPOST
A3.	PERSPEX CHIPGUARD
A4.	STATIONARY STEADY
A5.	TRAVELLING STEADY
A6.	REAR TOOLPOST AND BASE
A7.	APRON DIAL METRIC
A8.	APRON DIAL ENGLISH
A9.	LIGHTING
A10.	TAPER TURNER
A11.	THREAD DIAL INDICATOR METRIC
A12.	THREAD DIAL INDICATOR ENGLISH
A13.	LEVER OPERATED COLLET CHUCK

TURRET STOP ASSEMBLY A184 -- 0516

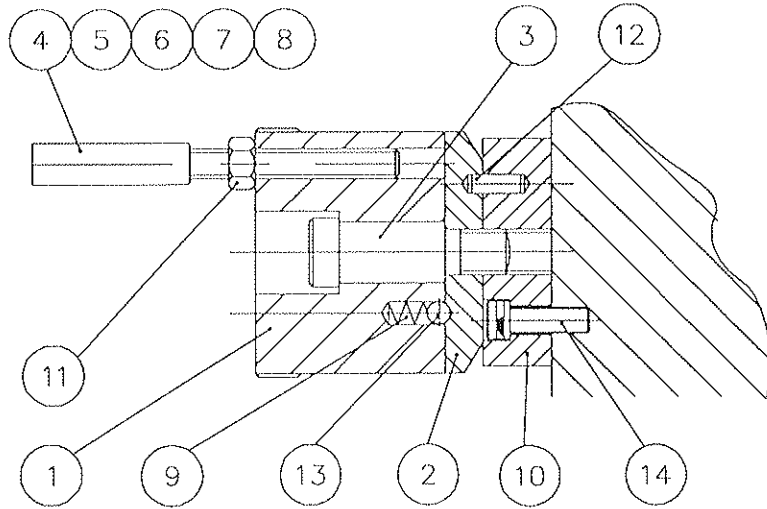

SINGLE BED STOP A184 -- 0514

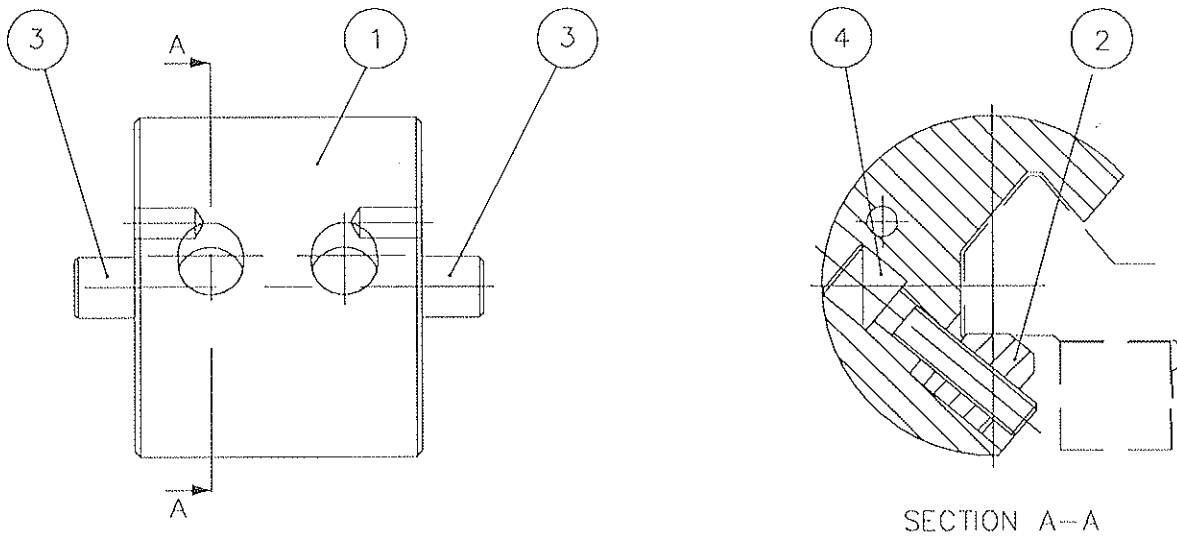

MICROMETER BED STOP A184 -- 0515

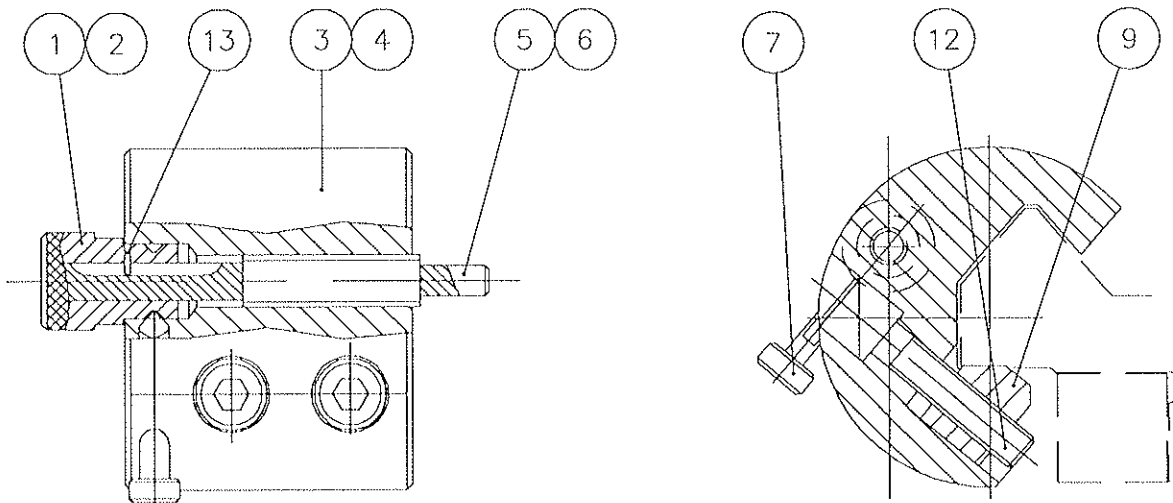

BED STOP ASSEMBLIES

A184 - 0514/0515/0516

Item No.	Description	Part No.
	FIVE POSITION TURRET STOP ASSEMBLY	A184-0516
1	TURRET - 5 POSITION STOP	D835-0016
2	TURRET PLATE	D565-0930
3	TURRET SPINDLE	D709-0049
4	STOP SCREW	D697-0351
5	STOP SCREW	D697-0352
6	STOP SCREW	D697-0353
7	STOP SCREW	D697-0354
8	STOP SCREW	D697-0355
9	MULTI-COMPRESSION SPRING	D707-0033
10	SUB PLATE	D565-0931
11	HEXAGON LOCK NUT M8	B147-9170
12	SPIROL PIN 5 X 12 MBK	B111-5089
13	CYCLE BALL BEARING 1/4 INDI	B326-8107
14	HEXAGON SOCKET CAP HEAD SCREW M6 X 20	B163-0038
	SINGLE BED STOP ASSEMBLY	A184-0514
1	BED STOP BODY	D712-0069
2	CLAMP - BED STOP	D131-0040
3	PAD - BED STOP	D557-0149
4	HEXAGON SOCKET CAP HEAD SCREW M10 X 45	B163-0072
	MICROMETER BED STOP ASSEMBLY	A184-0515
1	THIMBLE IMPERIAL	D382-0142
2	THIMBLE METRIC	D382-0143
3	MICROMETER BED STOP IMPERIAL	D712-0070
4	MICROMETER BED STOP MM	D712-0071
5	STOP ROD IMPERIAL	D648-0091
6	STOP ROD METRIC	D648-0092
7	CLAMP SCREW - BED STOP	D697-0350
9	CLAMP - BED STOP	D131-0040
12	HEXAGON SOCKET CAP HEAD SCREW M10 X 45	B163-0072
13	DOWEL PIN 1/8" X 1/4"	B111-1041

QUICK CHANGE TOOLPOST

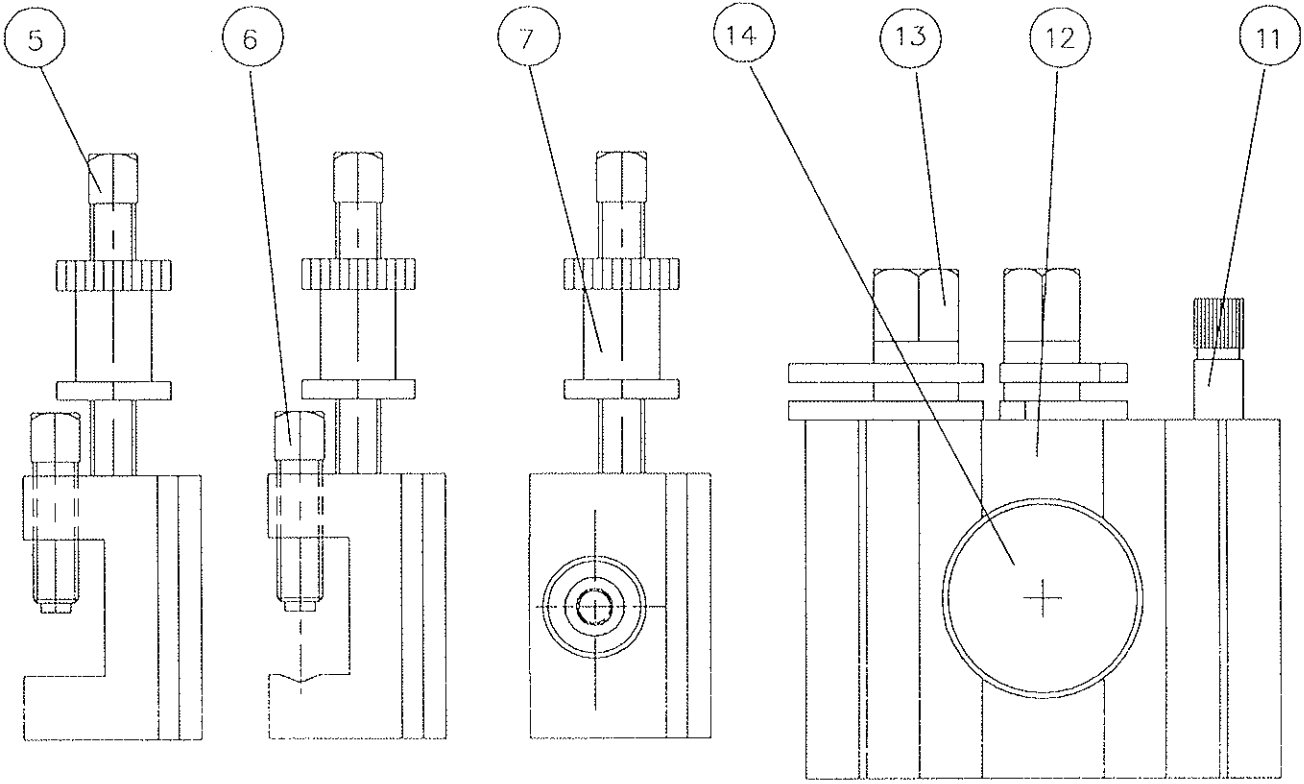

- 4
- STANDARD
- 15
- VEE
- 3
- 2 MORSE TAPER

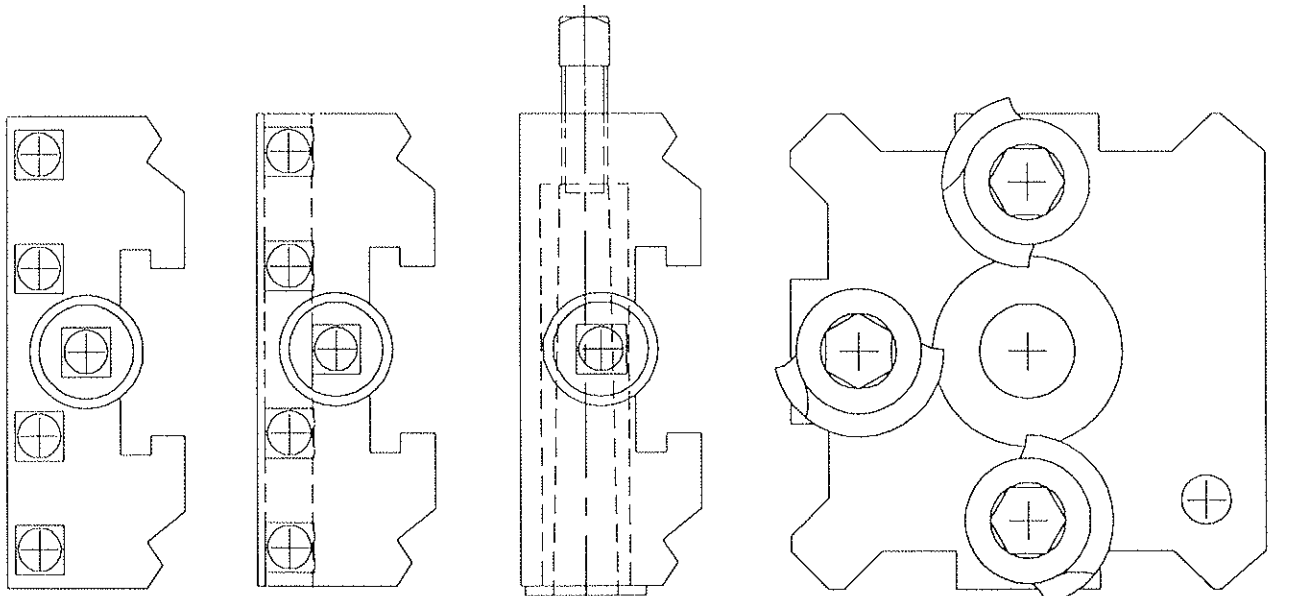

ADDITIONAL TOOLHOLDERS

WRENCHES

- 1
- PARTING OFF TOOLHOLDER
- 9
- TOOL CLAMP SCREW
- 2
- Parting Off Blade
- 10
- CAM CLAMP
- 8
- BORING TOOLHOLDER

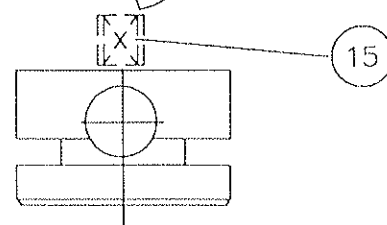

QUICK CHANGE TOOLPOST ASSEMBLIES

Item No.	Description	Part No.
1	RAPIDUE QUICKCHANGE TOOLPOST	B935 - 1364
2	DICKSON QUICKCHANGE TOOLPOST	B935 - 1339

CHIP GUARD ASSEMBLY

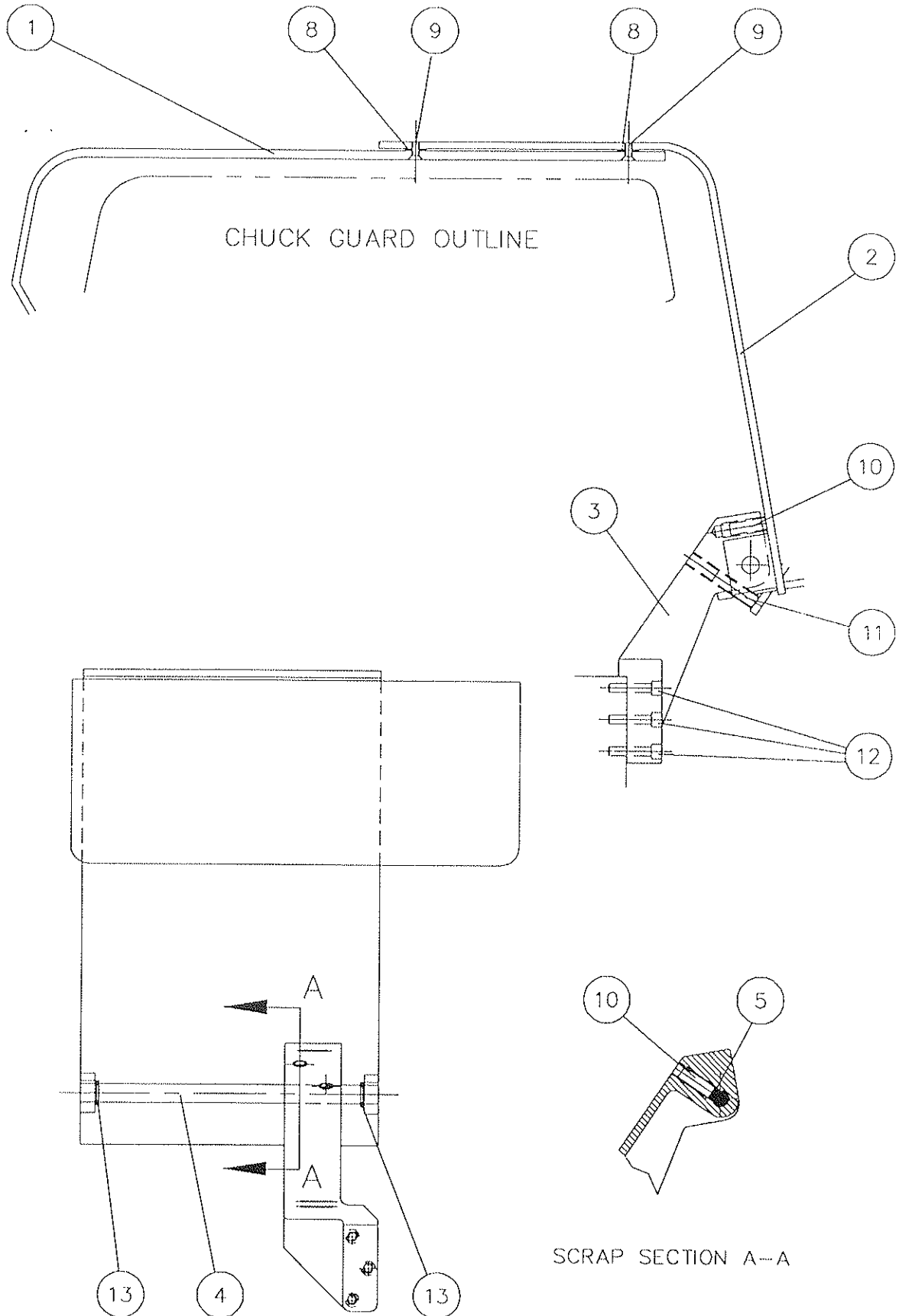

CHIP GUARD ASSEMBLY

A137 - 0518

Item No.	Description	Part No.
1	CHIP GUARD	D346 - 0111
2	SUPPORT	D718 - 0035
3	BRACKET	D050 - 0176
4	SHAFT	D699 - 0485
5	PLUG	D566 - 0089
8	FIBRE WASHER 1/4" ID 1/2" OD	B411 - 0006
9	COUNTERSUNK SCREW 10-24 UNCx1/2"	B143 - 7403
10	CUP POINT SET SCREW 1/4"x1"	B143 - 5069
11	OVAL POINT SET SCREW 1/4"x1 1/4"	B143 - 5672
12	HEXAGON SOCKET CAP HEAD SCREW M6x30	B163 - 0040
13	EXTERNAL CIRCLIP 1/2" ID	B362 - 0013

STATIONARY STEADY ASSEMBLY

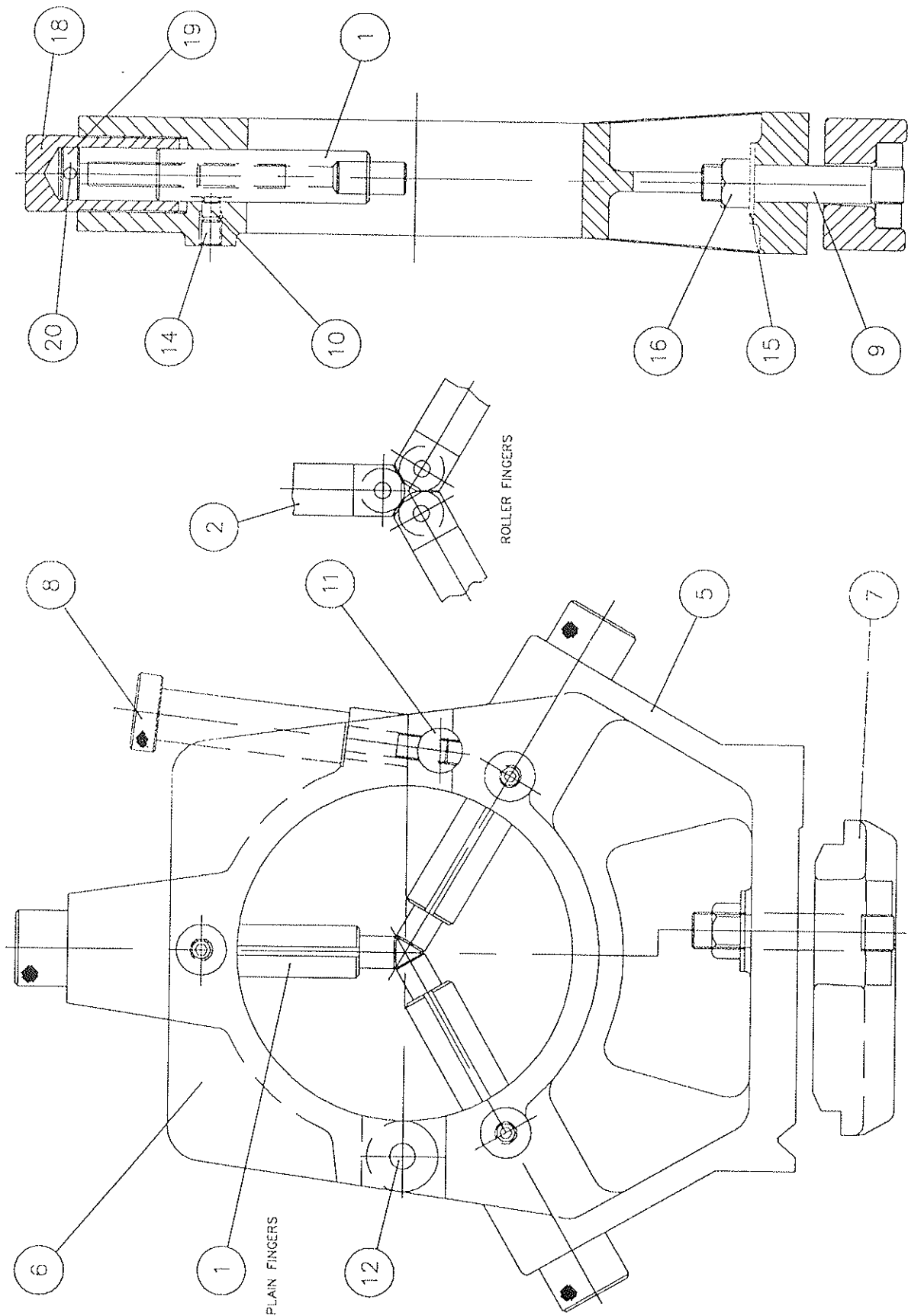

STATIONARY STEADY ASSEMBLY

A178 - 0524

Item No.	Description	Part No.
1	PAD TYPE FINGER SUB-ASSEMBLY	A882 - 0018
2	ROLLER FINGER SUB-ASSEMBLY	A882 - 0014
5	STEADY BOTTOM	D722 - 0057
6	STEADY TOP	D722 - 0061
7	CLAMP PLATE	D131 - 0036
8	LOCKING PIN	D697 - 0177
9	CLAMP STUD SUB-ASSEMBLY	A840 - 0045
10	KEY	D441 - 0043
11	PIN	D560 - 0161
12	HINGE PIN	D560 - 0162
14	DOG POINT SCREW M12x12	B163 - 1780
15	WASHER M16	B117 - 0013
16	NYLOC NUT M16	B147 - 9008
18	COLLAR	D133 - 0196
19	STEADY SCREW	D697 - 0222
20	SPIROL PIN	B111 - 2494
SUB - ASSEMBLIES		
PAD TYPE FINGER SUB - ASSMBLY		A882 - 0018
1	FINGER	D300 - 0024
2	PAD INSERT	D421 - 0021
ROLLER FINGER SUB-ASSEMBLY		A882 - 0014
1	ROLLER FINGER	D300 - 0014
2	PIN	D560 - 0163
5	BEARING FAG 6082 Z or NTN608ZZ	B315 - 0208
7	SET SCREW 10-24 UNCx3/16"	B143 - 5002
CLAMP STUD SUB-ASSEMBLY		A840 - 0045
1	STUD	D711 - 0191
2	STUD PLATE	D565 - 0913
3	SPIROL PIN 5 DIA.x36	B111 - 5099

TRAVELLING STEADY

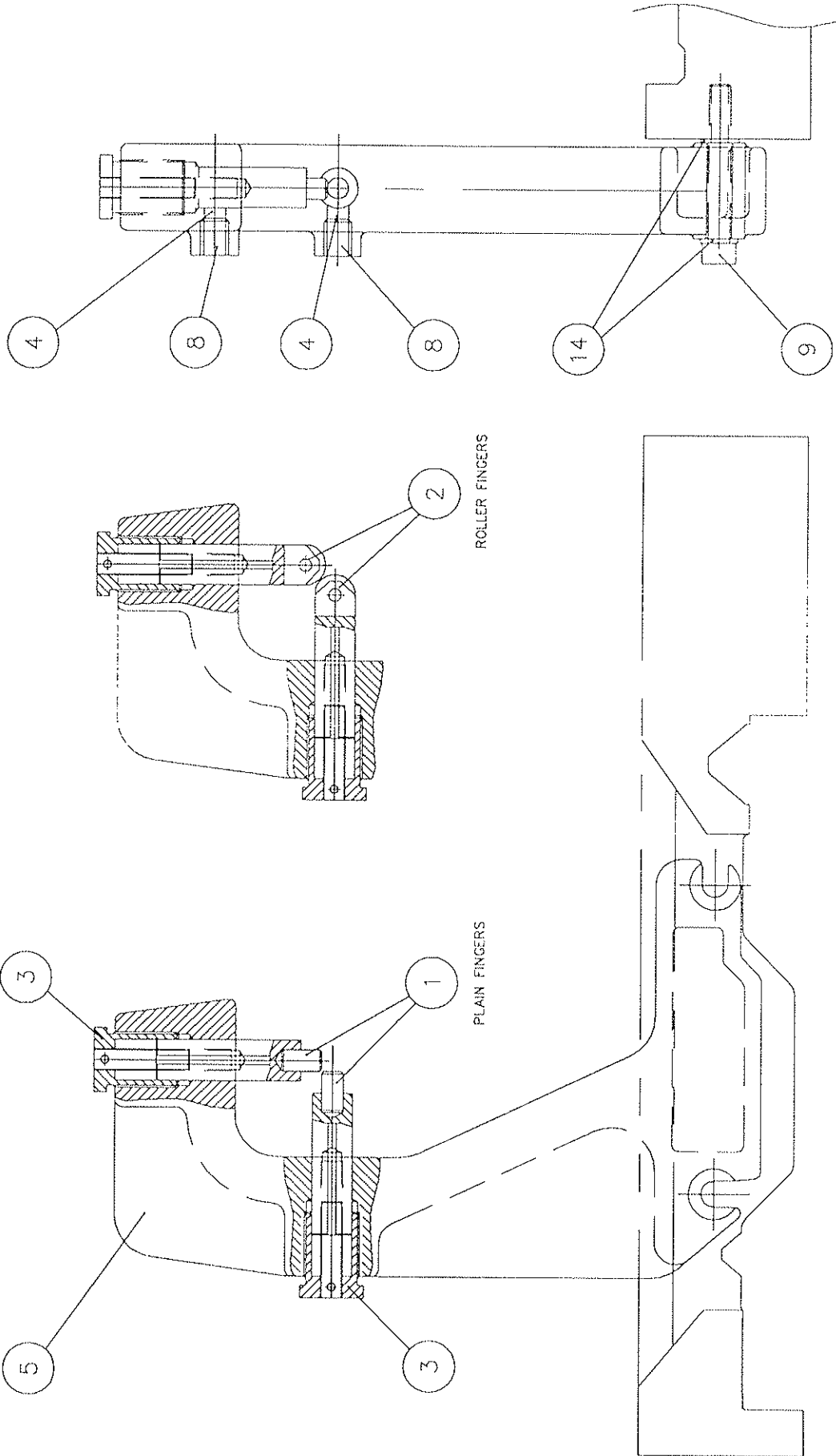

Item No.	Description	Part No.
1	PAD TYPE FINGER SUB-ASSEMBLY	A882 - 0019
2	ROLLER TYPE FINGER SUB-ASSEMBLY	A882 - 0015
3	COLLAR	D005 - 0482
4	KEY	D441 - 0043
5	STEADY	D722 - 0058
8	DOG POINT SCREW M12x12	B163 - 0076
9	HEXAGON SOCKET CAP HEAD SCREW M10x65	B163 - 0076
14	WASHER	D931 - 0217
SUB - ASSEMBLIES		
PAD TYPE FINGER SUB - ASSMBLY		
1	FINGER	A882 - 0019
2	PAD INSERT	D300 - 0017
		D421 - 0004
ROLLER FINGER SUB-ASSEMBLY		
1	ROLLER FINGER	A882 - 0015
2	PIN	D300 - 0016
		D560 - 0164
5	BEARING FAG 6252 Z or NTN625ZZ	B315 - 0203
7	SOCKET HEAD SET SCREW 4 BAx3/16"	B133 - 0062

REAR TOOLPOST ARRANGEMENT

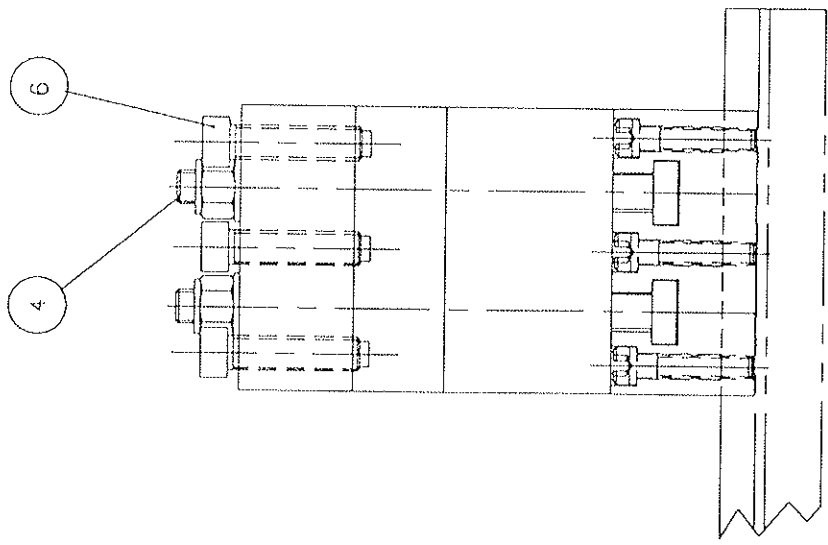
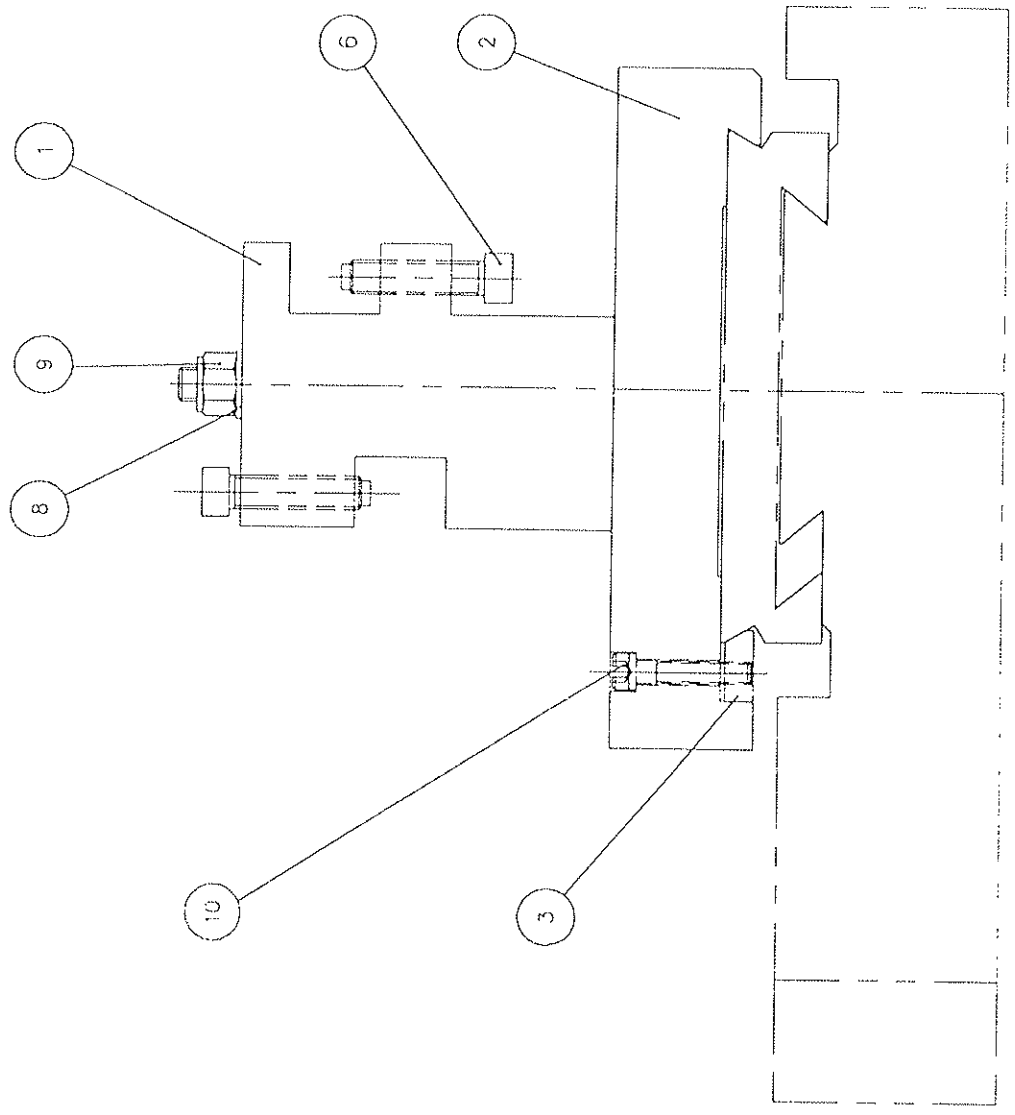

REAR TOOLPOST ASSEMBLY

A182 - 0515A

Item No.	Description	Part No.
1	REAR TOOLPOST BODY	D831 - 0062
2	BASE PLATE	D565 - 0937
3	GIB STRIP	D345 - 0087
4	TEE BOLT	D048 - 0158
6	SQUARE HEAD SET SCREW M12x50	B170 - 0005
8	WASHER M12	B117 - 0012
9	NYLOC NUT M12	B147Y9025
10	HEXAGON SOCKET CAP HEAD SCREW M8x40	B163 - 0057

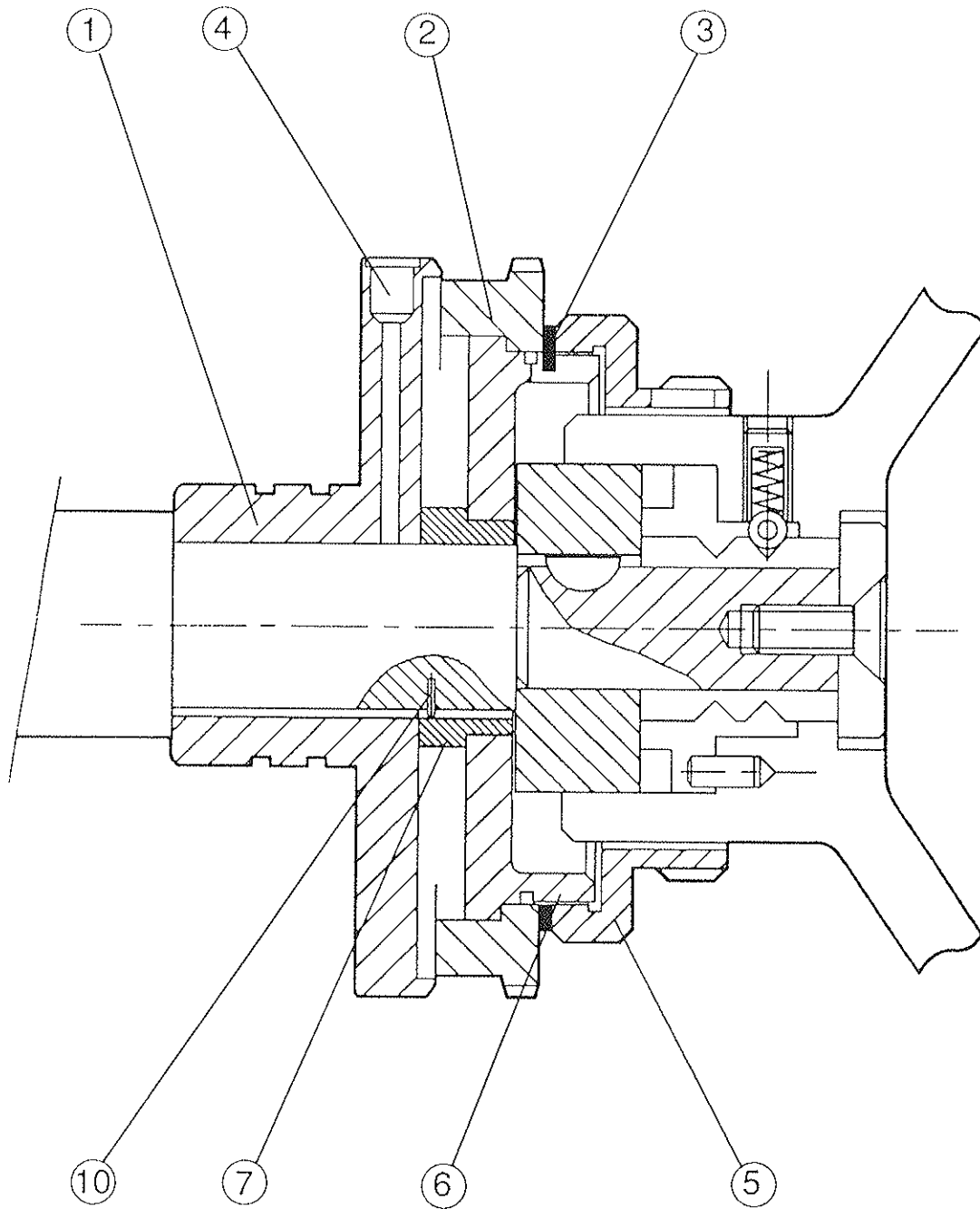

APRON DIAL ASSEMBLY (METRIC)

B973 - 2130

Item No.	Description	Part No.
1	Keep	B340 - 0001
2	Dial - Metric	B973 - 2070
3	Tab Washer	B117 - 0181
4	Grease Nipple	B416 - 0001
5	Index Lock Ring	B520 - 0001
6	Bearing Spigot	B539 - 0002
7	Sleeve	B537 - 0002

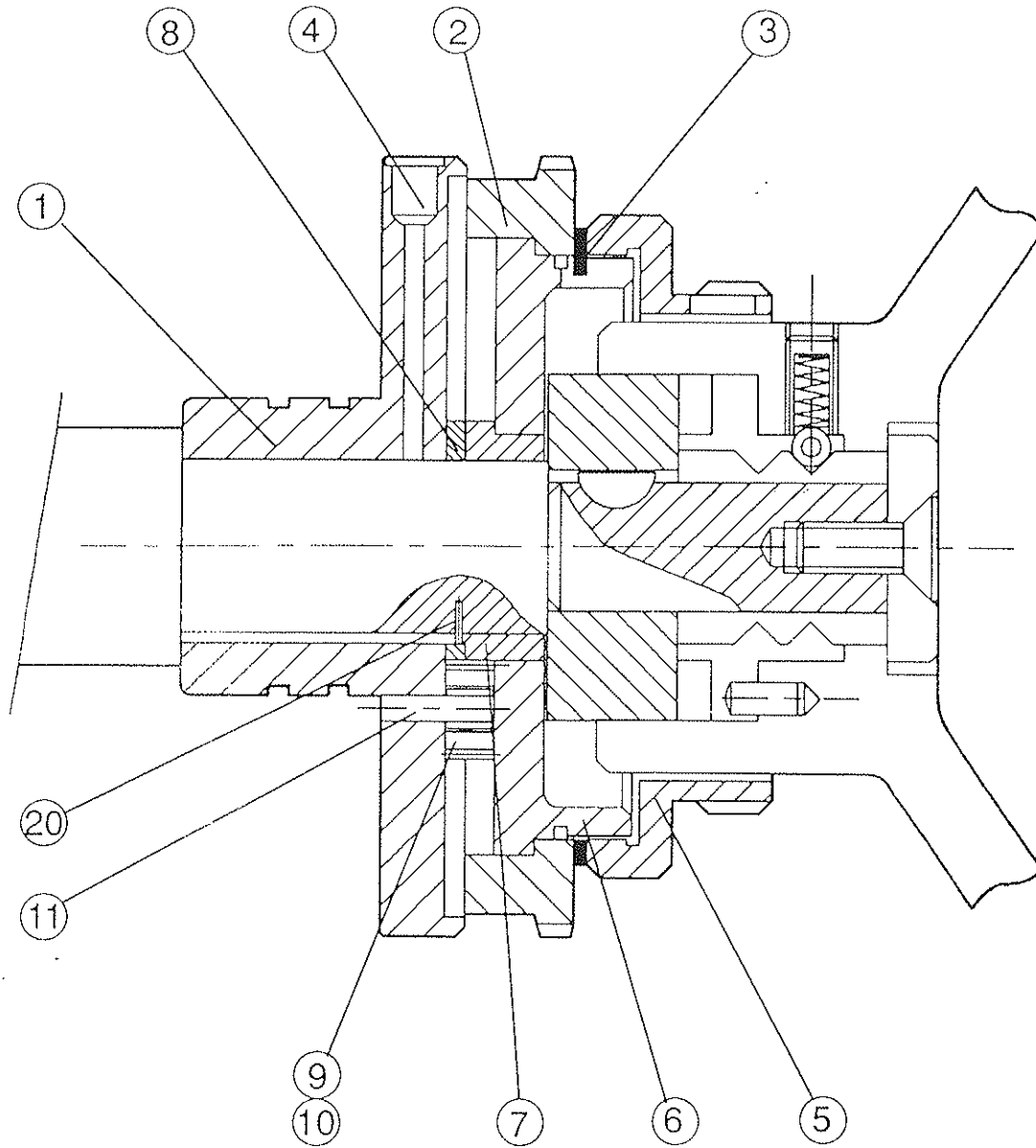

APRON DIAL ASSEMBLY (INCH)

B973 - 2129

Item No.	Description	Part No.
1	Keep	B340 - 0001
2	Dial - Imperial	B973 - 2071
3	Tab	B117 - 0181
4	Grease Nipple	B416 - 0001
5	Index Lock Ring	B520 - 0001
6	Bearing Spigot	B539 - 0002
7	64T Gear	B508 - 0030
8	63T Gear	B508 - 0031
9	15T Idler Gear	B508 - 0032
10	Bearing INA K4X7X7	B337 - 9053
11	Solid Dowel 4x15 long	B111 - 6028
20	Spirol Dowel 2x6 long	B111 - 5285

LO-V0 LIGHT ASSEMBLY

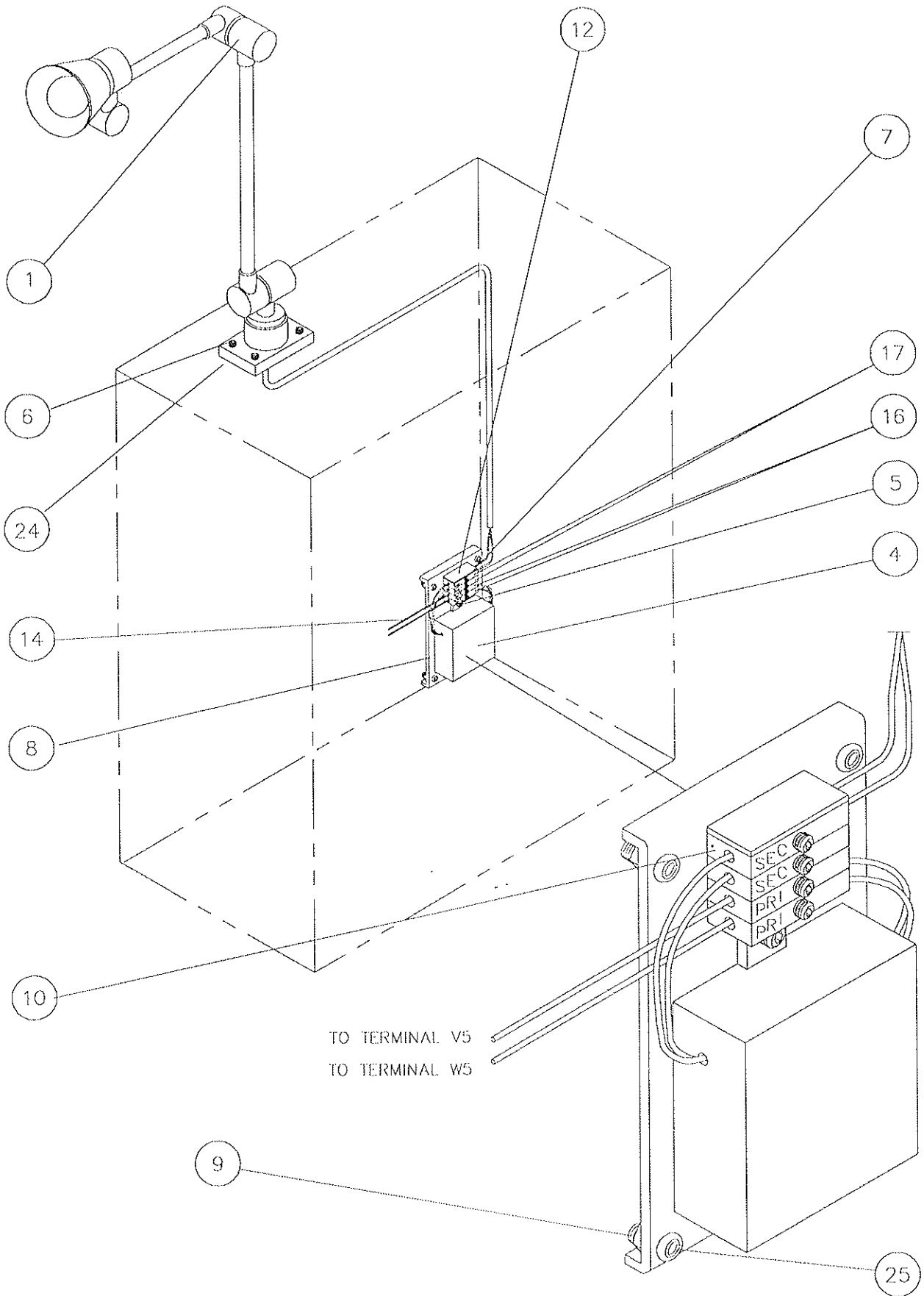

LO-VO LIGHT ASSEMBLY

A170-0-0505

Item No.	Description	Part No.
1	LO-VO LITE	B784 - 1140
4	TRANSFORMER 415v PRIMARY 50v SECONDARY	B772 - 3019
5	HEXAGON SOCKET CAP HEAD SCREW M4x8	B163 - 1803
6	HEXAGON SOCKET CAP HEAD SCREW M5x20	B163 Y0028
7	HEXAGON SOCKET CAP HEAD SCREW M3x8	B163Y0003
8	PLATE	D565 - 0920
9	NYLOC NUT M4	B147Y9001
10	FUSE BLOCK KLIPPON ASK 1	B718 - 2047
12	END PLATE KLIPPON AP(1.5)	B718 - 2048
14	PVC 1.0mm SQ. WIRE RED	R512 - 6002
16	FUSE R.S. 413-973 20mm 2A	B752 - 1237
17	FUSE R.S. 413-967 20mm 1A	B752 - 1235
24	NYLOC NUT M5	B147 - 9002
25	HEXAGON SOCKET BUTTON HEAD SCREW M4x16	B163 - 1806

LO-V0 LIGHT ASSEMBLY (HALOGEN)

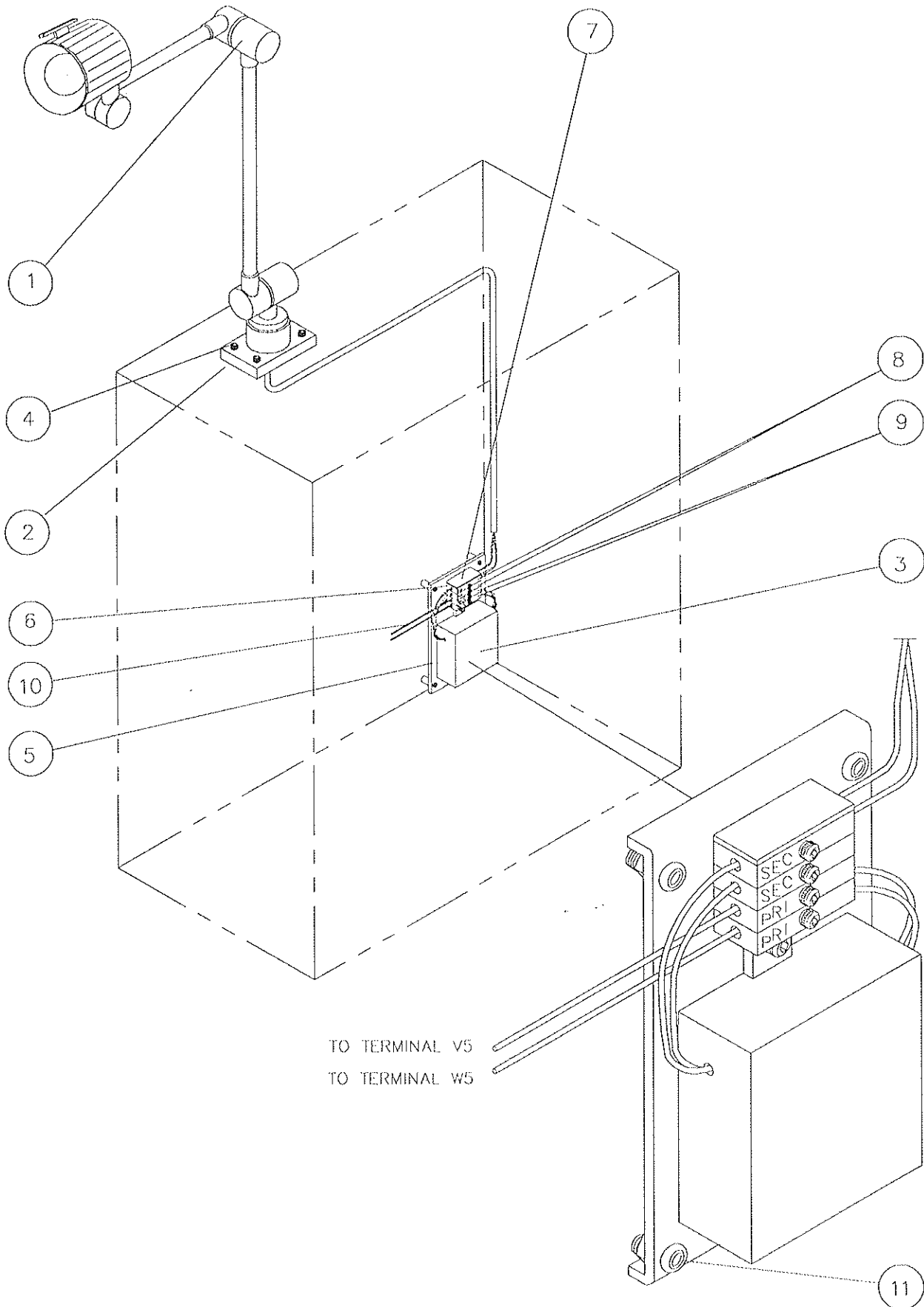

LO - VO LIGHT ASSEMBLY (HALOGEN)

A170 - 0506

Item No.	Description	Part No.
1	HALOGEN LIGHT HGW 70-N	B784 - 1226
2	ADAPTOR BLOCK	D047 - 0124
3	TRANSFORMER 63VA.380V/23V	B772 - 3023
4	HEXAGON SOCKET CAP HEAD SCREW M5x16	B163 - 0027
5	PLATE	D565 - 0920
6	FUSE BLOCK KLIPPON ASK 1	B718 - 2047
7	END PLATE KLIPPON AP(1.5)	B718 - 2048
8	FUSE R.S. 413-973 20mm 1A	B752 - 1235
9	FUSE R.S. 413-967 20mm 2A	B752 - 1237
10	PVC 1.0mm SQ. WIRE RED	R512 - 6002
11	HEXAGON SOCKET CAP HEAD SCREW M3x8	B163 Y0003

TAPER TURNER ASSEMBLY

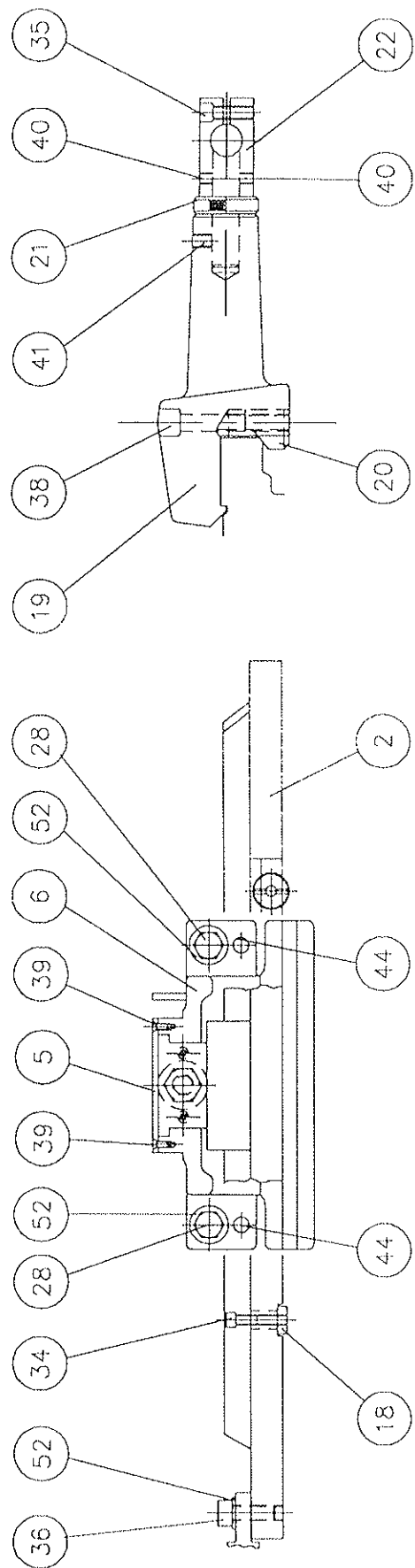
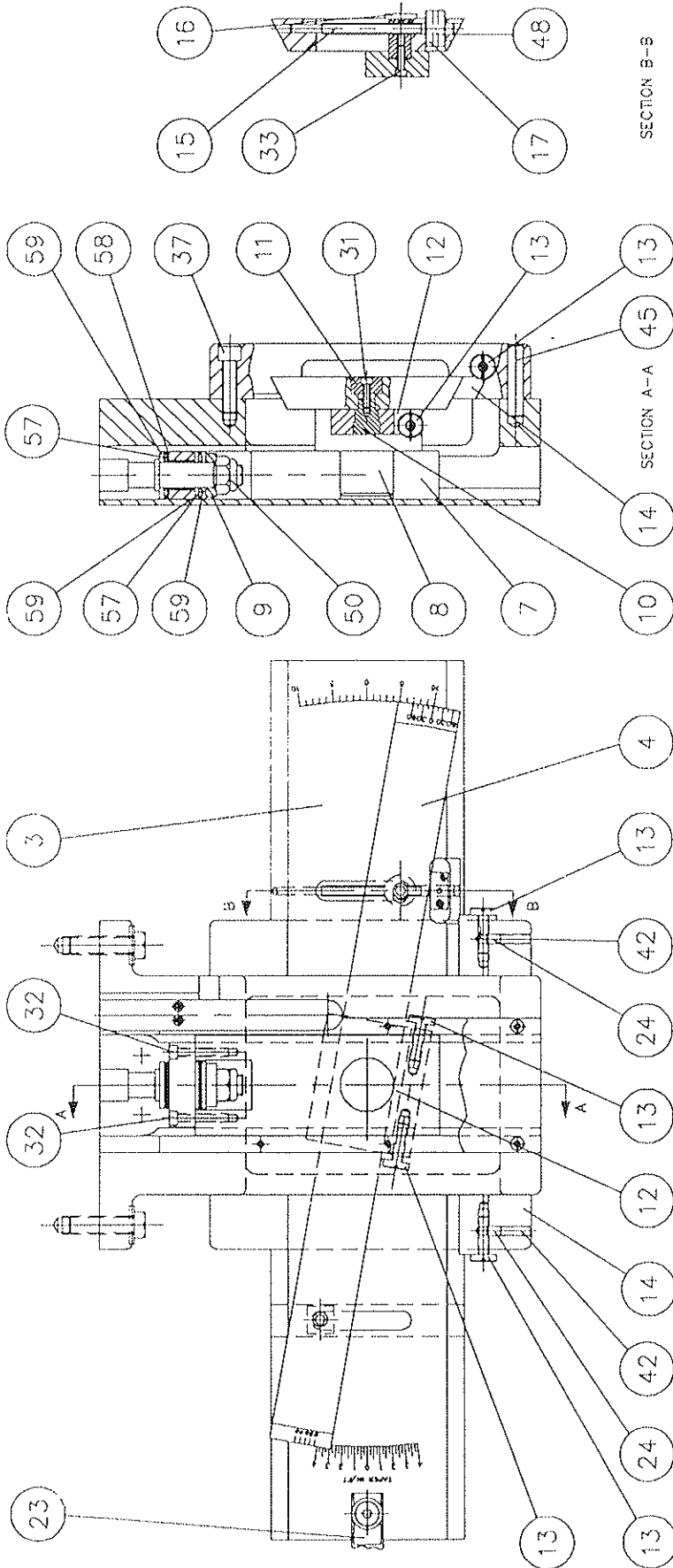

TAPER TURNER ASSEMBLY

A186 - 0513

Item No.	Description	Part No.
1	PLATE HOUSING SUB- ASSEMBLY	A806 - 0568
2	BASE PLATE	D505 - 0936
3	GRADUATED PLATE	D565 - 0935
4	GRADUATED SLIDE	D705 - 0120
5	COVER PLATE	D565 - 0934
6	SUPPORT BRACKET	D050 - 0655
7	SLIDE	D705 - 0119
8	SLIDE BLOCK	D047 - 0100
9	SPACER	D708 - 0251
10	PIVOT PEG	D572 - 0024
11	RETAINING WASHER	D931 - 0346
12	GIB STRIP	D715 - 0082
13	GIB ADJUSTING SCREW	D697 - 0357
14	GIB STRIP	D715 - 0083
15	ADJUSTING SCREW	D697 - 0356
16	CLAMP NUT	D536 - 0620
17	ADJUSTING KNOB	D443 - 0044
18	CLAMP NUT	D536 - 0619
19	ANCHOR BRACKET	D050 - 0654
20	CLAMP	D047 - 0099
21	ECCENTRIC PIN	D271 - 0007
22	CLAMP BRACKET	D050 - 0653
23	CONNECTING ROD	D648 - 0093
24	LOCK PAD	D567 - 0143
28	HEXAGON SOCKET CAP HEAD SCREW M10x35	B166- 0086
31	HEXAGON SOCKET CAP HEAD SCREW M5x12	B163- 0026
32	HEXAGON SOCKET CAP HEAD SCREW M5x25	B163Y0029
33	HEXAGON SOCKET CAP HEAD SCREW M6x12	B163- 0036
34	HEXAGON SOCKET CAP HEAD SCREW M6x35	B163- 0041
35	HEXAGON SOCKET CAP HEAD SCREW M8x20	B163- 0053
36	HEXAGON SOCKET CAP HEAD SCREW M10x25	B163- 0068
37	HEXAGON SOCKET CAP HEAD SCREW M10x40	B163- 0071
38	HEXAGON SOCKET CAP HEAD SCREW M10x55	B163- 0074
39	HEXAGON SOCKET COUNTER SUNK SCREW M4x8	B163- 1006
40	HEXAGON SOCKETSET SCREW M6x6	B163- 1560
41	CONE POINT SET SCREW M6x10	B163 - 1659
42	CONE POINT SET SCREW M6x20	B163 - 1565
44	DOWEL PIN10x30	B111 - 7057
45	DOWEL PIN 10x45	B111 - 6310
48	SPIROL PIN 3x20	B111Y5060
50	NYLOC NUT M12	B147Y9006
52	WASHER M10	B117Y0011
57	NEEDLE ROLLER BEARING	B337 - 5001
58	THRUST WASHER	B337 - 5002
59	THRUST WASHER	B337 - 5014
	PLATE HOUSING SUB-ASSEMBLY	A806 - 0568
1	HOUSING PLATE	B565 - 0933
2	GLACIER BUSH MB1515DU	B311 - 1535

THREAD DIAL INDICATOR ASSEMBLY (METRIC)

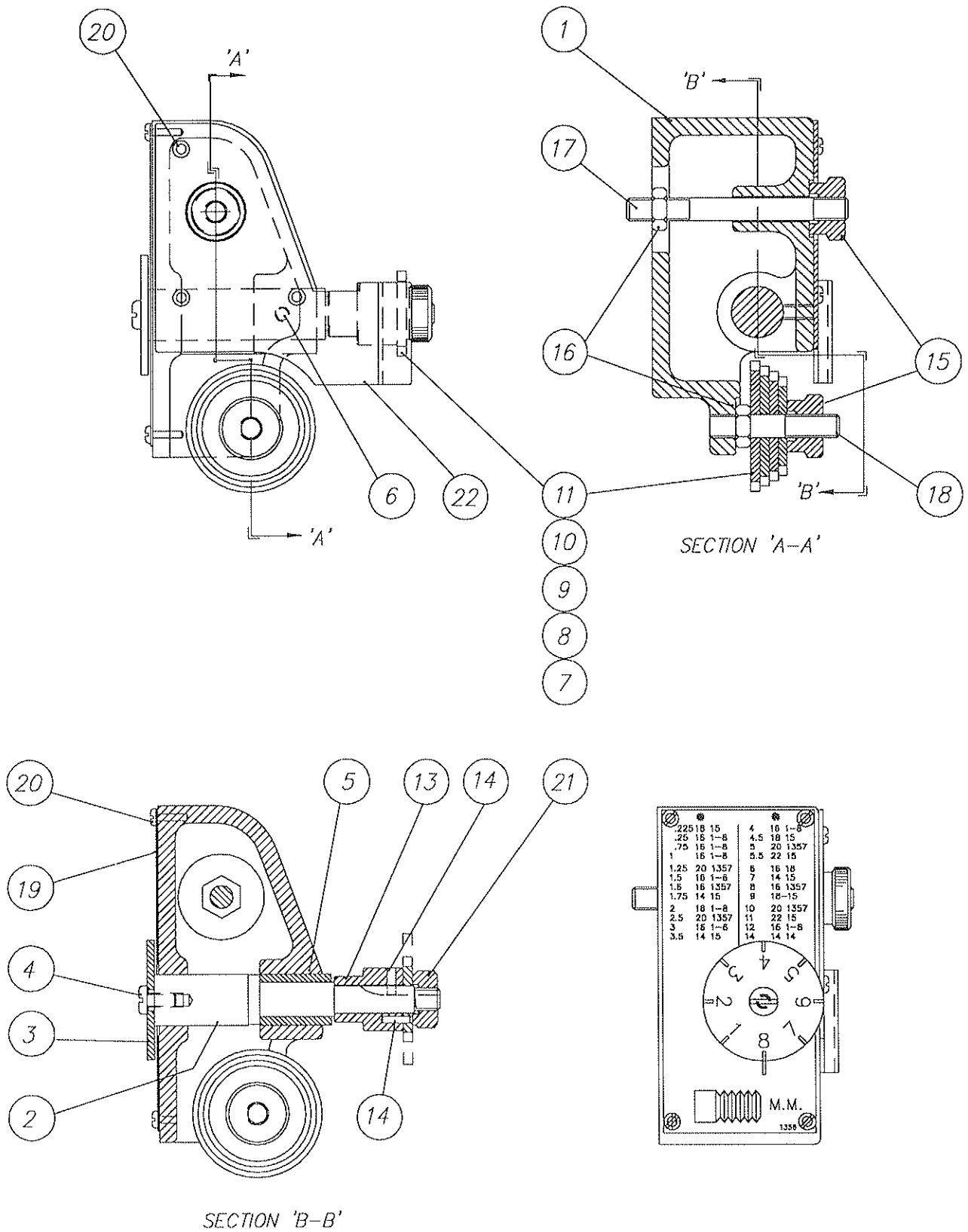

THREAD DIAL INDICATOR METRIC

A143-0509A

Item No.	Description	Part No.
1	INDCATOR HOUSING	D704H077.1
2	SPINDLE	D704H078.1
3	DIAL	D001H3 - 036
4	PAN HEAD SCREW (STAINLESS STEEL) M5 X 10	FS - 0704
5	OILITE BEARING CM22 X 25	BE - 0080
6	HEXAGON SLOTTED DOG POINT SCREW M5 X 12	FS - 0344
7	GEAR 22T	D301H3 - 026
8	GEAR 20T	D301H3 - 025
9	GEAR 18T	D301H3 - 024
10	GEAR 16T	D301H2 - 016
11	GEAR 14T	D301H2 - 015
13	SPACER - METRIC	D704H080.1
14	MILLS PIN 3 X 10	FT - 0647
15	KNURLED NUT	D112H2 - 008
16	LOCKNUT M8	FS - 1040
17	STUD	D250H0 - 003
18	STUD - THREAD INDICATOR	D704H079.1
19	PLATE - METRIC	NA - 1358
20	PAN HEAD SELF TAPPING SCREW N0.4 X 1/4"	B123 - 6024
21	KNURLED NUT	D704H083.1
22	COVER - INDICATOR GEAR	D704H095.1

THREAD DIAL INDICATOR ASSEMBLY (ENGLISH)

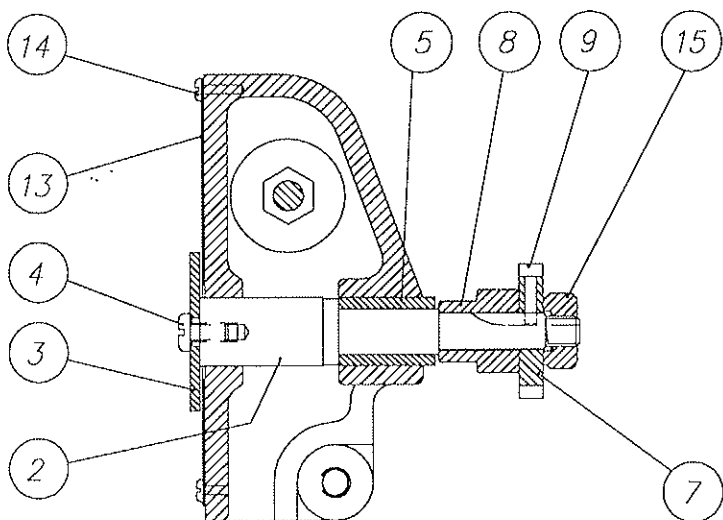
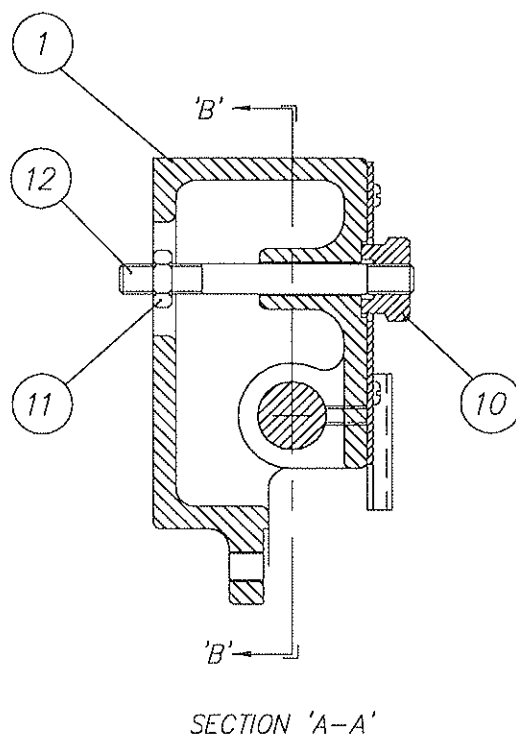
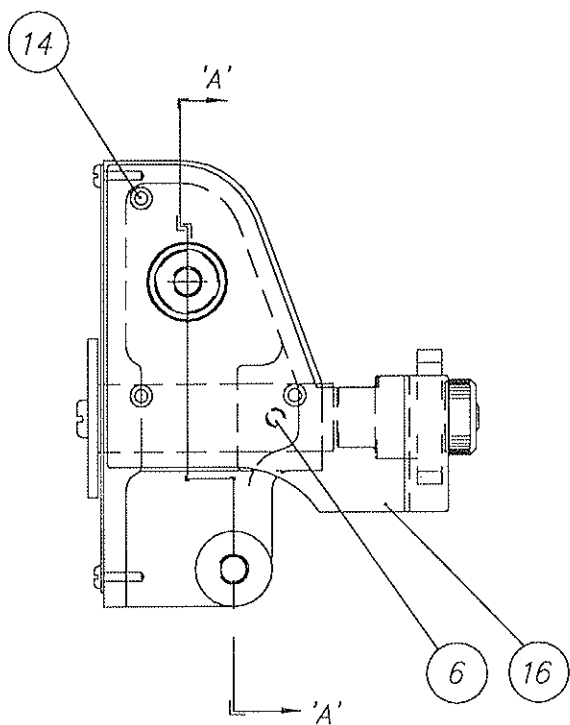

SECTION 'B-B'

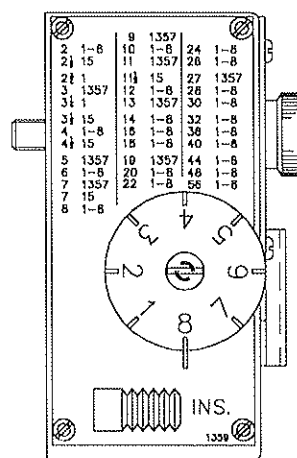

THREAD DIAL INDICATOR ENGLISH

A143-0510A

Item No.	Description	Part No.
1	INDCATOR HOUSING	D704H077.1
2	SPINDLE	D704H078.1
3	DIAL	D001H3 - 036
4	PAN HEAD SCREW (STAINLESS STEEL) M5 X 10	FS - 0704
5	OILITE BEARING CM22 X 25	BE - 0080
6	HEXAGON SLOTTED DOG POINT SCREW M5 X 12	FS - 0344
7	GEAR 16T	D301H3 - 023
8	SPACER - ENGLISH	D704H081.1
9	MILLS PIN 3 X 12	FT - 0648
10	KNURLED NUT	D112H2 - 008
11	LOCKNUT M8	FS - 1040
12	STUD	D250H0 - 003
13	PLATE - METRIC	NA - 1359
14	PAN HEAD SELF TAPPING SCREW N0.4 X 1/4"	B123 - 6024
15	KNURLED NUT	D704H083.1
16	COVER - INDICATOR GEAR	D704H095.1

LEVER OPERATED COLLET CHUCK LINKAGE

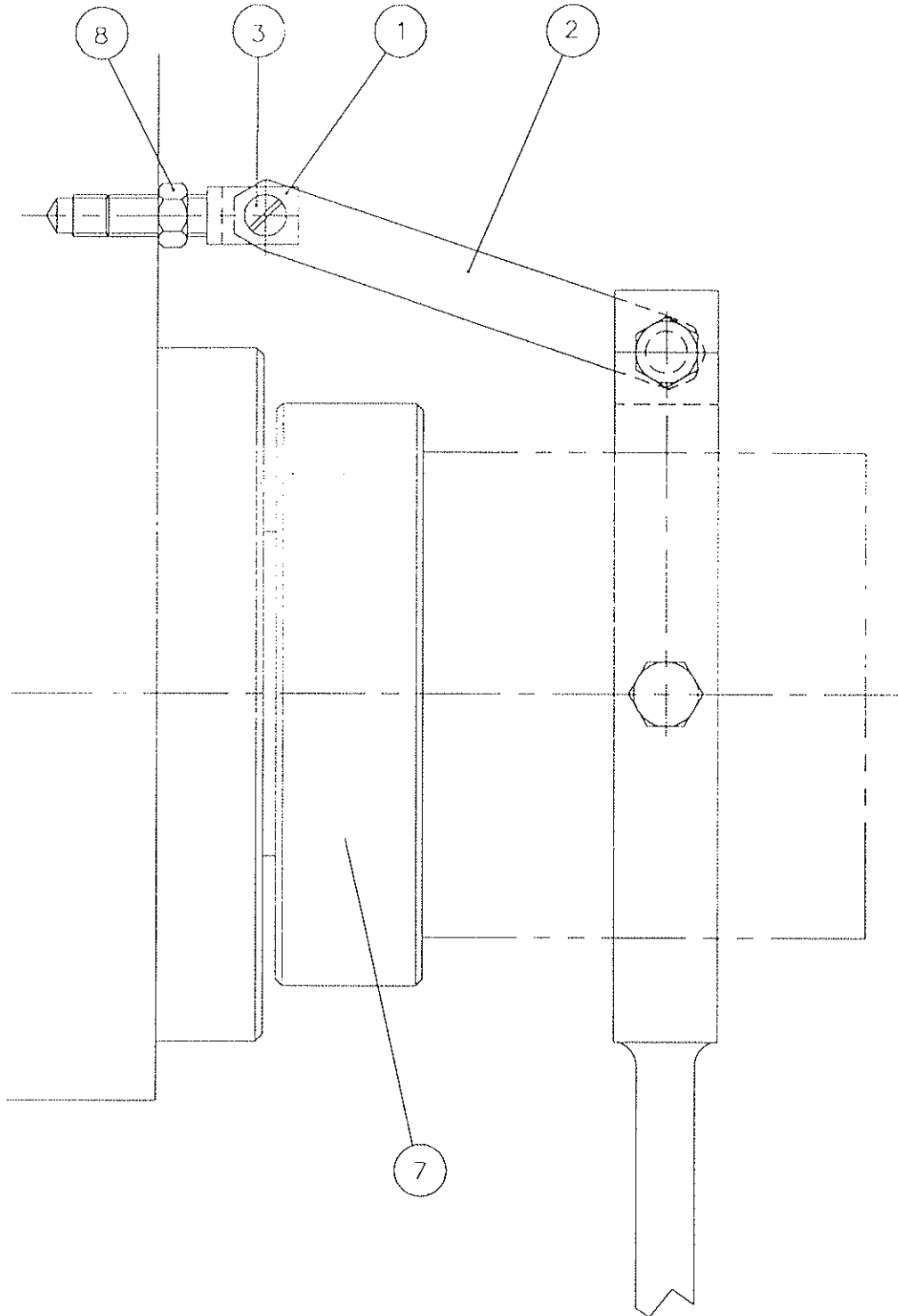

LEVER OPERATED COLLET CHUCK LINKAGE

A178 - 0526

Item No.	Description	Part No.
1	CLAMP FORK	D299 - 0069
2	LINK	D454 - 0027
3	PIN LINK	D560 - 0050
7	1 1/2" D1-6 COLLET CHUCK	B913 - 1178
8	THIN HEXAGON NUT M12	B147 - 9172

ELECTRICS

ITEM		PAGE
1	BASIC ELECTRICS	E1
2	MAIN ELECTRICAL CABINET	E2
3	PUSH BUTTON ASSY	E3

DCIN - 22282	CODE VTH	Serial No.		Assembly - A191 - 1030J	Issue 1	30.01.96
--------------	----------	------------	--	-------------------------	---------	----------

BASIC ELECTRICS ASSEMBLY

A191 - 1030J

Item	Part Number	Description	Qty
1	A191 - 1075A	ELECTRICAL ENCLOSURE ASSEMBLY	1
4	VS - 0070	DRIVE UNIT MITSUBISHI 7.5KW	1
5	A826 - 0722A	ROTACAM SWITCH ASSEMBLY	1
9	B613 - 9014	MAIN MOTOR 5.5KW VARIABLE SPEED	1
11	D050 - 0652	PANEL MOUNTING BRACKET	2
12	FS - 0208	HEXAGON SOCKET CAP HEAD SCREW M12 x 30	4
13	B163 - 1828	HEXAGON SOCKET BUTTON HEAD SCREW M10 x 25	4
14	FS - 1010	NYLOC NUT M10 x 1.25	4
15	FP - 0060	WASHER M10	8
16	FP - 0070	WASHER M12	4
17	D708 - 0486	ELECTRICAL PANEL SPACER	2
18	B117 - 0051	WASHER M6	4
19	FS - 0930	NYLOC NUT M6	2
20	FS - 0150	HEXAGON SOCKET CAP HEAD SCREW M6 x 60	2
22	B701 - 0046	3 PHASE RFI FILTER (MITSUBISHI)	1
29	D537 - 1086	SPEED PLATE	1
33	A826 - 1772A	MAIN MOTOR HARNESS ASSEMBLY	1
34	A826 - 1733A	FORWARD/REVERSE SWITCH ASSEMBLY	1
35	A826 - 0734A	HYDRAULIC MOTOR HARNESS	1
36	A826 - 1072A	PUMP HARNESS (TAIWAN) 6/7"	1
50	A826 - 1311G	PUSHBUTTON ASSEMBLY	1

DCIN - 22282	CODE VTH	Serial No.		Assembly - A191 - 1030J	Issue 1	30.01.96
--------------	----------	------------	--	-------------------------	---------	----------

PANEL ASSEMBLY

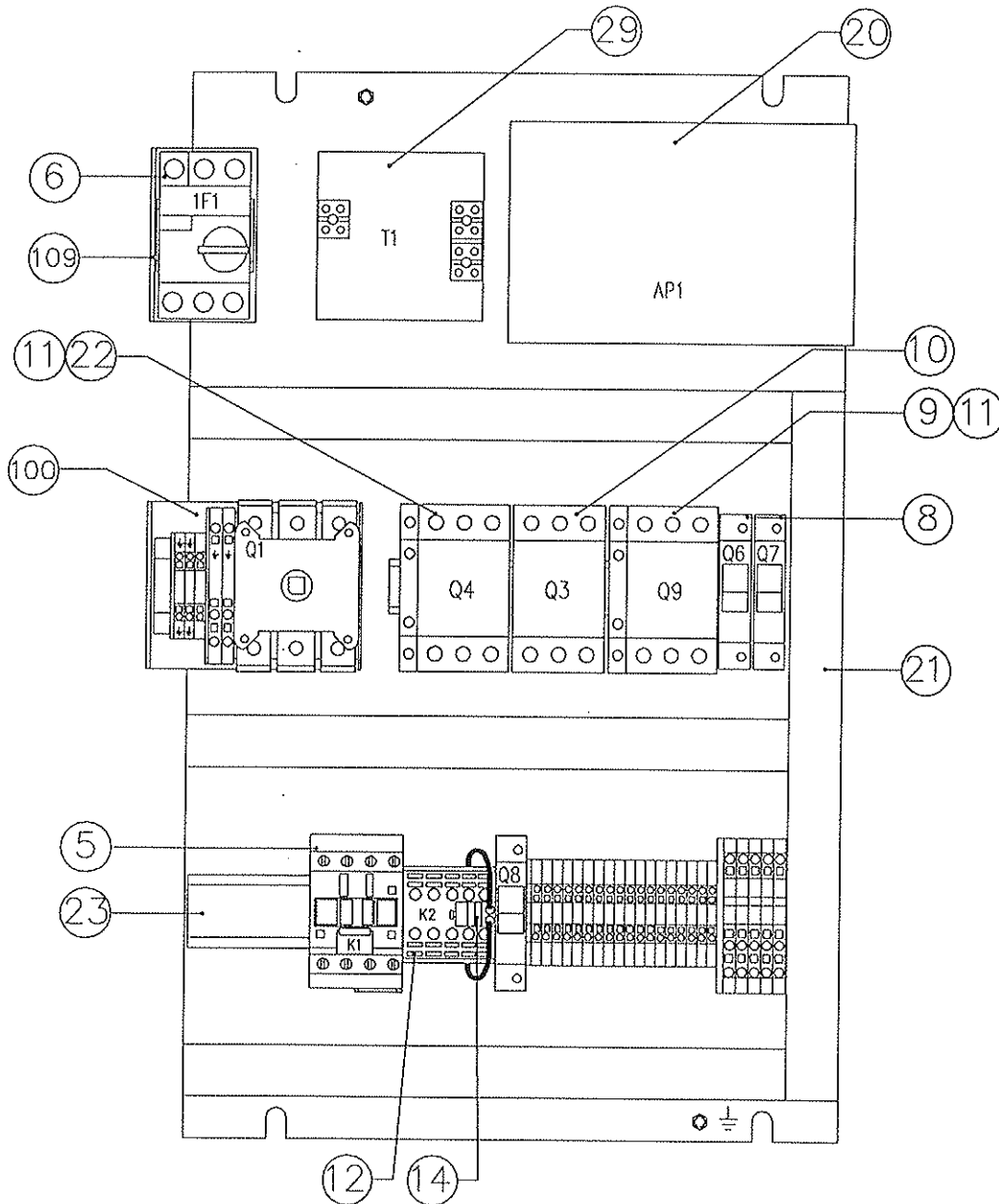

K1	LINE CONTACTOR
K2	COOLANT CONTACTOR
Q1	ISOLATOR
Q2	MAIN CIRCUIT BREAKER
Q3	COOLANT MOTOR CIRCUIT BREAKER
Q4	HYDRAULIC MOTOR CIRCUIT BREAKER
Q6	TRANS.PRIMARY CIRCUIT BREAKER
Q7	HYDRAULIC MOTOR CIRCUIT BREAKER
Q8	CONTROL CCT. BREAKER
Q9	DRIVE MOTOR FAN CIRCUIT BREAKER
T1	CONTROL TRANSFORMER
AP1	RELAY INTERFACE BOARD

ELECTRICAL ENCLOSURE ASSEMBLY

A191-1075A

Item	Part Number	Description	Qty
1	SK2635	ELECTRICAL ENCLOSURE	1
5	B763-9200	CONTACTOR 110V	1
6	LF-3130	CIRCUIT BREAKER	1
8	B762-7205	CIRCUIT BREAKER 1A	3
9	LF-1641	MOTOR STARTER 0.1-0.16A	1
10	LF-1331	MOTOR STARTER 0.16/0.25A	1
11	LF-1431	AUXILIARY CONTACT 1NO/NC	2
12	LF-3150	CONTACTOR 110V	1
14	LF-3170	SUPPRESSOR (MINI CON.)	1
17	R812Y0255	NEOPRENE STRIP	0.25M
19	D565-0921	CABLE CLAMP BRACKET	1
20	D635-0007	'V'RANGE PCB (CONTROL + CSS)	1
21	B767-0071	TRUNKING	1.3M
22	LF-1341	MOTOR STARTER 0.25/.0.4A	1
23	B700-0054	SLOTTED DIN RAIL	1.0M
29	B772-3029	125VA TRANSFORMER-MULTI PRIMARY & SEC.	1
31	B718-3242	WAGO TERMINAL BLOCK	13
36	B718-3246	WAGO EARTH TERMINAL	5
38	B718-3282	WAGO 2 WAY PLUG	3
41	B718-3250	WAGO TERMINAL BLOCK	3
42	B718-3257	ANGLED CONNECTOR 2-WAY	2
43	B718-3276	WAGO INTER PLATE	1
45	B718-3243	WAGO END PLATE	1
52	A826-1028A	DRIVE UNIT HARNESS ASSEMBLY	1
74	D565-0932	PLATE L/V LIGHT BLANKING	1
89	B705-0488	BRAKING RESISTOR	2
91	D050-0739	RESISTOR MOUNTING BRACKET	2
95	D565-1342	DRIVE MOUNTING PLATE	1
96	FS-0110	M5 X 10 HEXAGON CAP HEAD SCREW	16
97	FP-0120	M5 LOCK WASHER (EXTERNAL)	16
99	SK2641	RESISTOR COVER	1
100	A826-1784A	ISOLATOR MOUNTING ASSEMBLY	1
107	A826-1782A	EARTH BRAID CONNECTION	1
108	B715-1098	QUICK-FIT GROMMET 20 X 16mm	2

DCIN - 22282	CODE VTC	Serial No.	Assembly - A191 - 1075A	Issue 1	24.01.96
--------------	----------	------------	-------------------------	---------	----------

CABINET ASSEMBLY

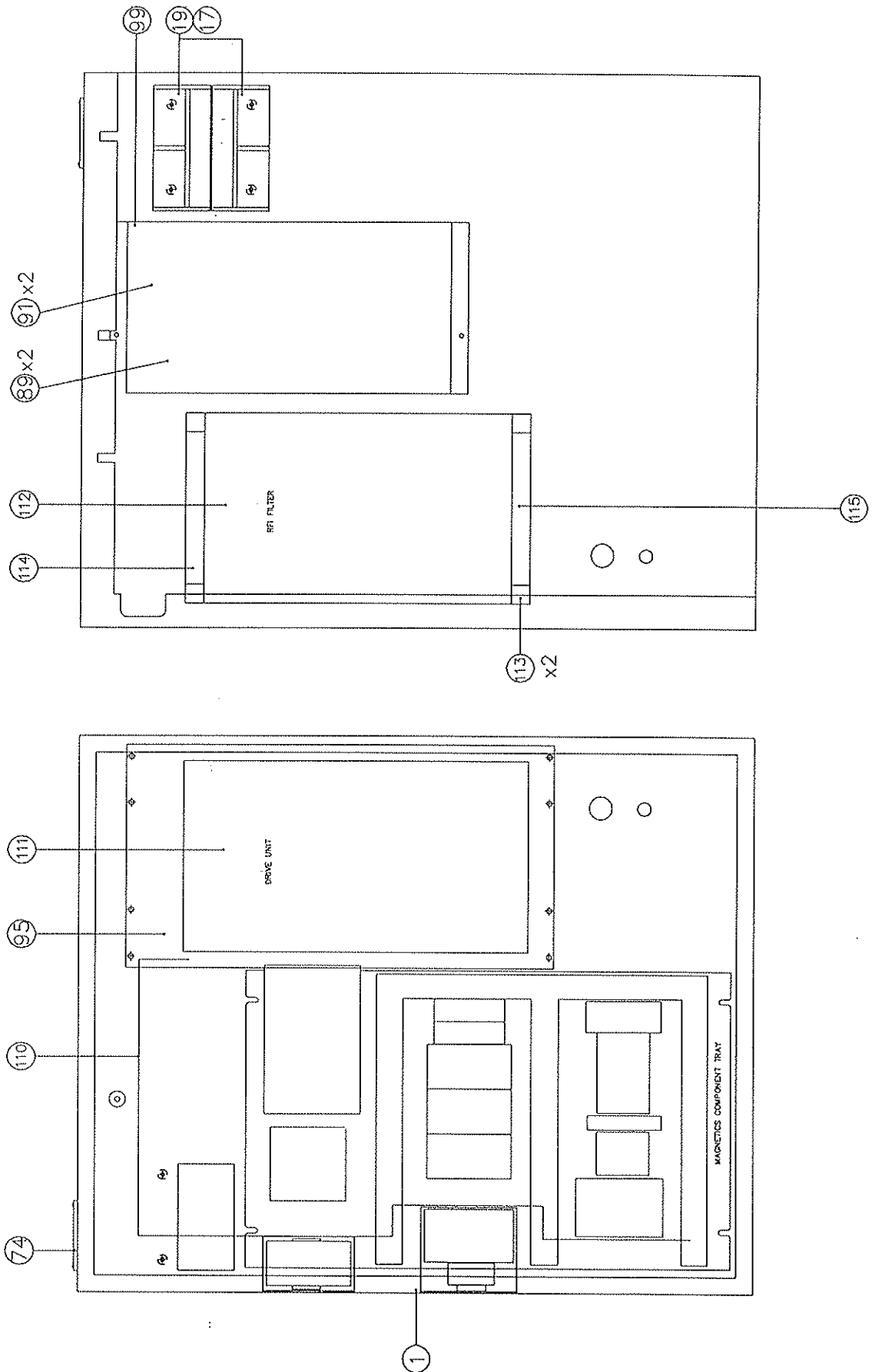

DCIN - 22282	CODE VTC	Serial No.	Assembly - A191 - 1075A	Issue 1	24.01.96
--------------	----------	------------	-------------------------	---------	----------

ELECTRICAL ENCLOSURE ASSEMBLY

A191-1075A

Item	Part Number	Description	Qty
109	D050-0952	'MCB' MOUNTING BRACKET	1
110	D132-1049	'EMC' BAFFLE COVER	1
111	E018-0012	7.5kW VARIABLE SPEED DRIVE (SCHNEIDER)	1
113	D050-0948	DRIVE MOUNTING BRACKET	2
114	D132-1036	FILTER COVER (TOP)	1
115	D132-1037	FILTER COVER (BTM)	1

DCIN - 22282	CODE VTC	Serial No.		Assembly - A191 - 1075A	Issue 1	24.01.96
--------------	----------	------------	--	-------------------------	---------	----------

TERMINAL RAIL DETAIL

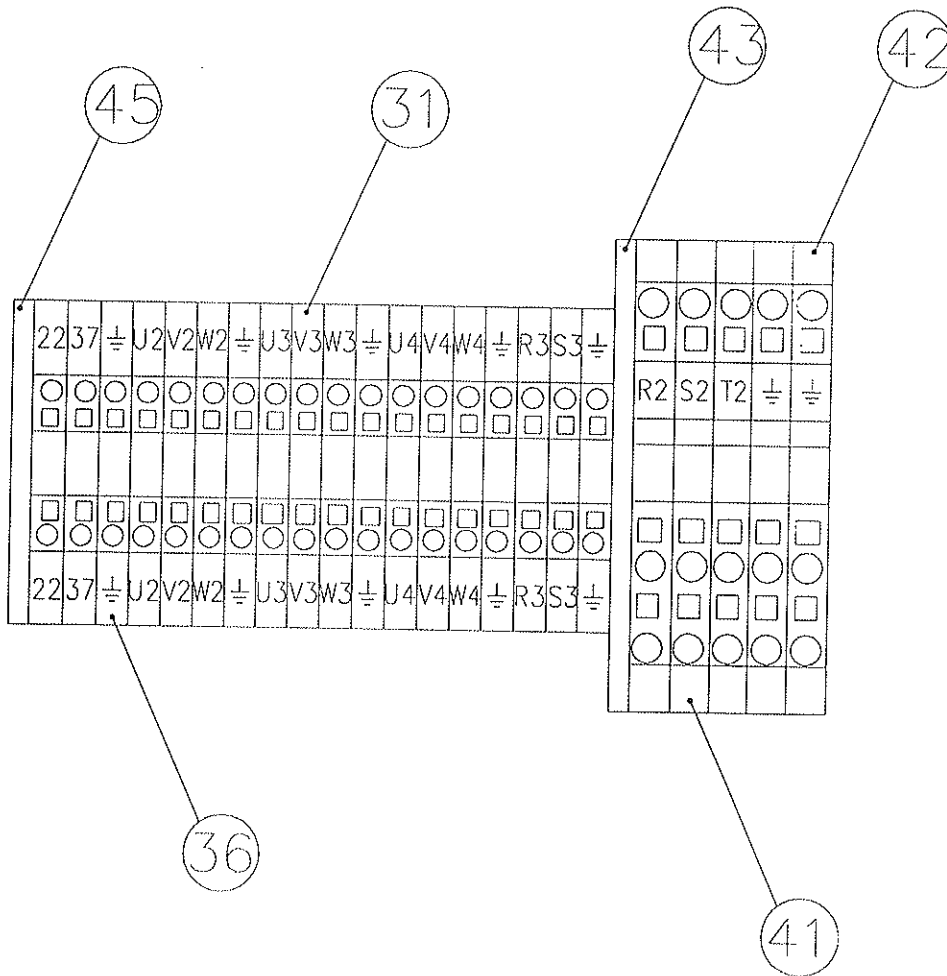

DCIN - 22282	CODE VTC	Serial No.		Assembly - A191 - 1075A	Issue 1	24.01.96
--------------	----------	------------	--	-------------------------	---------	----------

Item	Part Number	Description	Qty

--	--	--	--	--	--	--

PUSH BUTTON ASSEMBLY

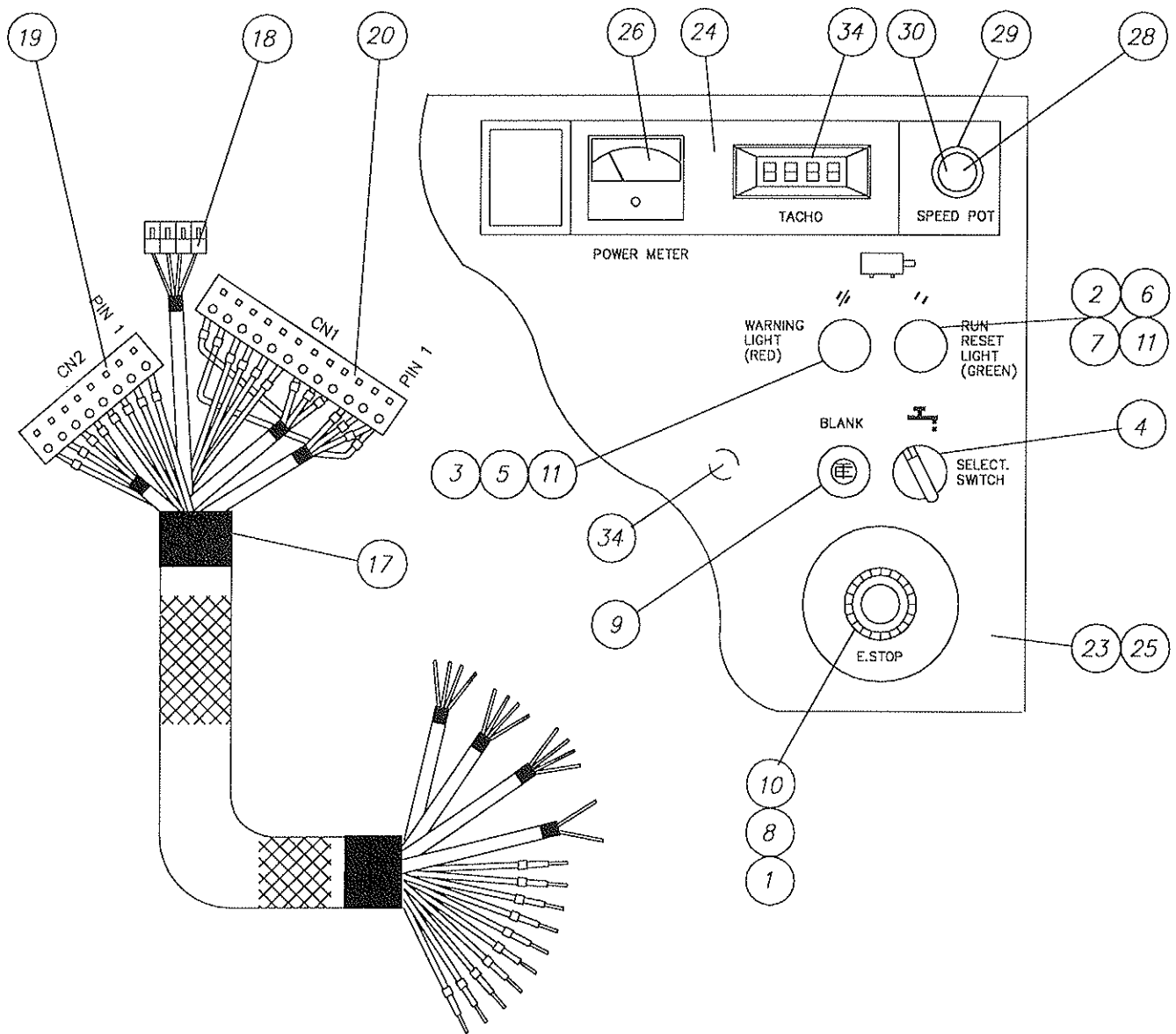

CABLE MARKING DETAILS FOR CN1				
PIN No.	WIRE No.	SCREEN		OPERATORS PANEL
12	45	SCREEN	(CABLE 2)	N.C.
11	44	SCREEN		N.C.
1	4	BLACK		4 POT. 0v (RIGHT)
2	5	WHITE	4-CORE 7/0.2mm SCREENED	5 POT. SPEED REF. (MIDDLE)
3	6	RED	(CABLE 1)	6 POT. 10v (LEFT)
1	4	GREEN		4 POT. 0v (RIGHT)
4	11	BLACK		11 DRIVE RESET (BOT LEFT 4)
5	13	RED	4-CORE 7/0.2mm SCREENED	13 DRIVE RESET (TOP LEFT 3)
6	19	WHITE	(CABLE 2)	19 LOAD METER +
SPARE	SPARE	GREEN		SPARE
7	22	1.0mm RED		22 E.STOP P/B TERM 1
10	23	1.0mm RED		23 E.STOP P/B TERM 2
8	29	1.0mm RED		29 COOLANT P/B TERM 3
9	31	1.0mm RED		31 COOLANT P/B TERM 4

CABLE MARKING DETAILS FOR CN2				
PIN No.	WIRE No.			OPERATORS PANEL
1	32	1.0mm RED		32 DRIVE RESET TERM (BOT RIGHT 3)
3	33	1.0mm RED		33 DRIVE RESET TERM (TOP RIGHT 4)
2	34	1.0mm RED		34 WARNING LIGHT TERM. X1
8	SPARE	1.0mm RED		SPARE
4	37	1.0mm RED		37 RUN/RESET P/B LIGHT TERM. X2
5	38	BLUE		38 TACHO. SUPPLY
6	F1	RED	2-CORE 7/0.2mm SCREENED	F1 TACHO. SUPPLY
7	↓	SCREEN		N.C.

PUSH BUTTON AND FRONT FACIA ASSEMBLY (MITSUBISHI)

A826 - 1311G

Item	Part Number	Description	Qty
1	B762 - 7001	RED MUSHROOM HEAD P/ BUTTON	1
2	B762 - 7002	ILLUMINATED P/ BUTTON LENS (GREEN)	1
3	B762 - 7003	RED PILOT LENS	1
4	B762 - 7004	2 POSITION SELECTOR	1
5	B762 - 7005	PILOT LAMP	1
6	B762 - 7006	ILLUMINATED PUSH BUTTON	1
7	B762 - 7007	CONTACT BODY	1
8	B762 - 7008	CONTACT BODY	1
9	B762 - 7009	BLACK BLANKING PLUG	1
10	B762 - 6503	EMERGENCY STOP PLATE	1
11	B762 - 7010	BULB 2W	2
17	B700 - 0055	KOPEX CABLE JACKET	1.5
18	LC - 2320	WAGO 4-POLE STRAIGHT CONECTOR	1
19	B718 - 3286	WAGO 8 WAY PLUG CONNNECTOR	1
20	B718 - 3281	WAGO 12 WAY PLUG CONNECTOR	1
23	D565 - 1044	OPERATOR DISPLAY/CONTROL PANEL	1
24	D537 - 1088	SPEED CONTROL NAMEPLATE	1
26	B700 - 0069	COMPTON METER	
27	LC - 6150	POTENTIOMETER	10K OHM LIN
29	D708 - 0475	SPACER	1
30	B700 - 0057	BLUE KNOB	RS 498-766
34	B770 - 0050	TACHOMETER	TYPE 485
35	D537 - 1233	PUSH BUTTON NAMEPLATE	1

PUSH BUTTON ASSEMBLY

WIRING DETAILS (REAR VIEW OF CONTROL PANEL)

NUMBER ALL WIRES BOTH ENDS

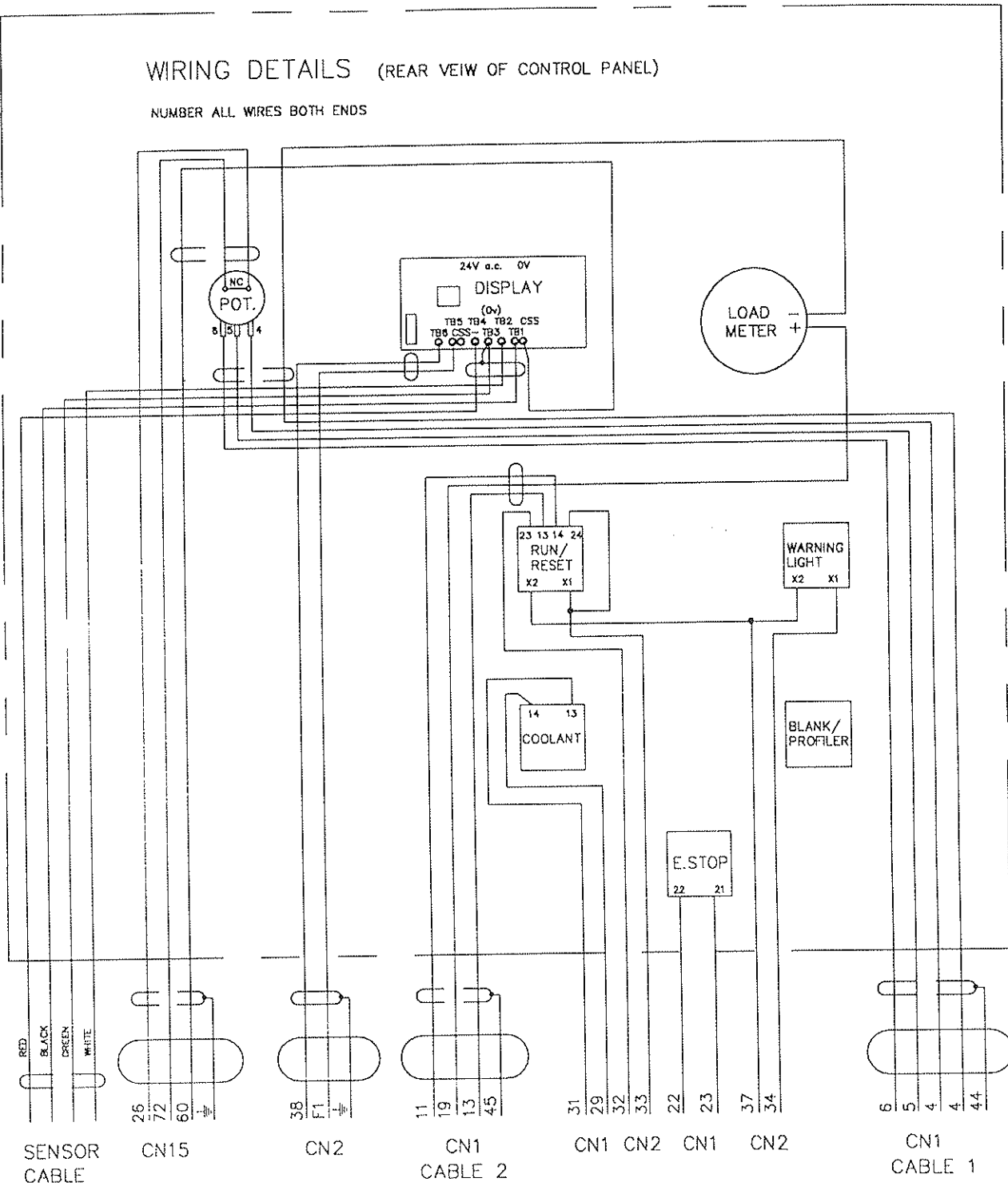

Item	Part Number	Description	Qty

--	--	--	--	--	--	--

RELAY BOARD

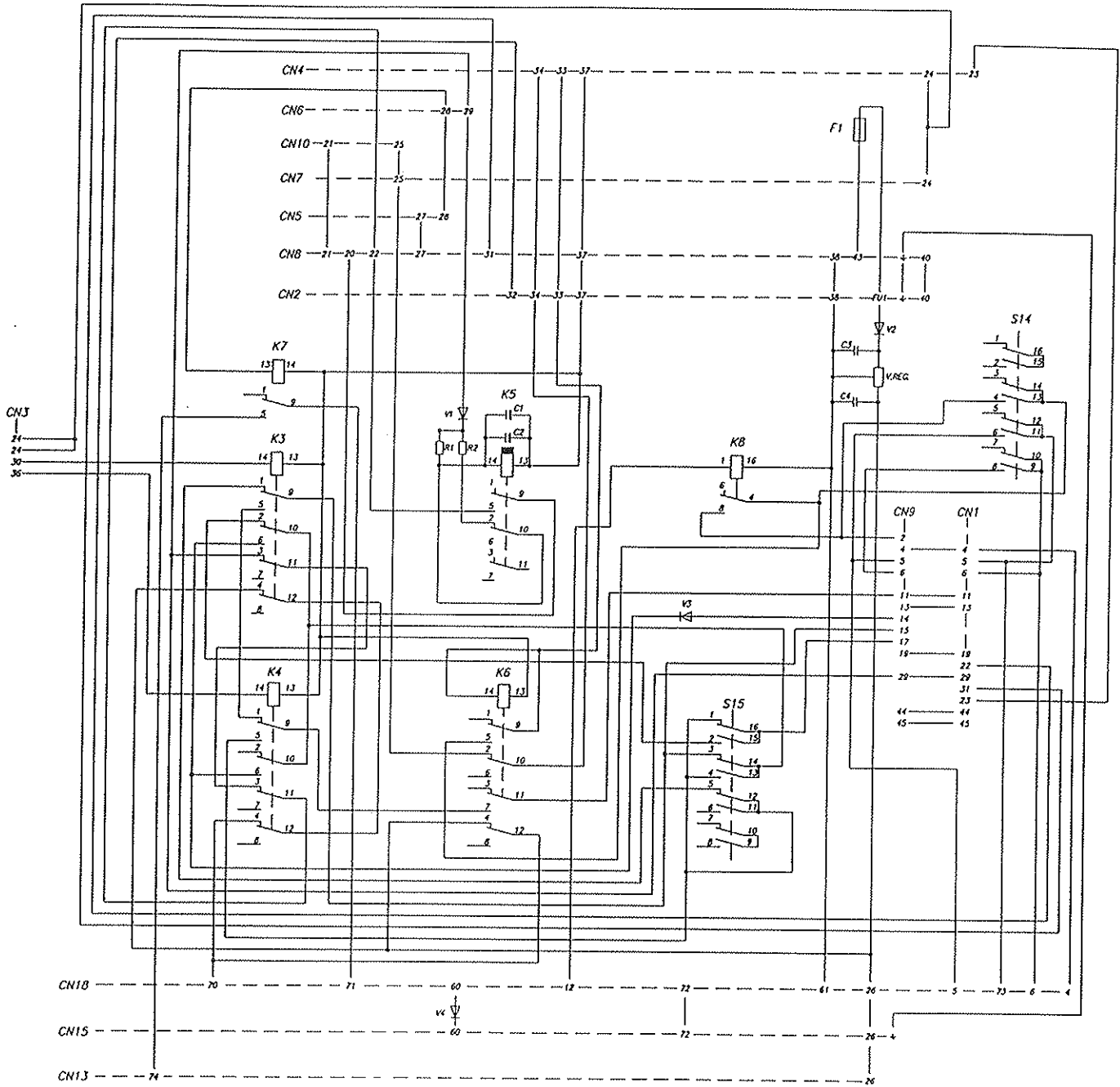

- CN1 OPERATOR'S PANEL
- CN2 OPERATOR'S PANEL
- CN3 THIRD SHAFT SWITCH
- CN4 AUXILIARY OPERATORS PANEL
- CN5 END GUARD
- CN6 CHUCK GUARD
- CN7 KICK STOP
- CN8 MACHINIC'S PANEL
- CN9 SPINDLE DRIVE UNIT
- CN10 BRAKE OVERLOAD UNIT
- CN13 IN GEAR POSITION
- CN15 SPEED DISPLAY/POT.SWITCH
- CN18 DRG/CSS UNIT

CODE VTC	Serial No.	Drawing - EP767	Issue 1	02.02.96
----------	------------	-----------------	---------	----------

RELAY BOARD (PARTS LIST)

EP 767

Item	Part Number	Description	Qty
		FUSE CARTRIDGE 20x5mm 500mA FUSE HOLDER 20x5mm (FU1) RESISTOR 1k.250mW. 10% (R1) 231-132 WAGO SOCKET 2-POLE (CN5/6/7/10/13) 231-134 WAGO SOCKET 4-POLE (CN3/15) 231-138 WAGO SOCKET 8-POLE (CN2/4) 231-140 WAGO SOCKET 10-POLE (CN8) 231-142 WAGO SOCKET 12-POLE (CN1/18) 231-144 WAGO SOCKET 14-POLE (CN9) MY4-02 SERIES OMRON RELAY 4-POLE C/O 11 0V (K3,4,6) RP410615 SCHRACK RELAY 1-POLE C/O 110V (K7) MY4-02 SERIES OMRON RELAY 4-POLE C/O 24VDC (K5) 'RS' RELAY 2-POLE C/O 24VDC STOCK No. 351-847 (K8) RESISTOR 120R. 250mW. 10% (R2) DIODE 1N4004 (V1/2/3) CAPACITOR. ELECTROLYTIC (C1) 220µF.40V CAPACITOR. ELECTROLYTIC (C2) 330µF.40V CAPACITOR 470µF 63V (C3) CAPACITOR 100nF (C4) DIODE. 1N4148(V4) VOLTAGE REGULATOR 24VDC.(V.REG) 4-POLE 2-WAY SLIDE SWITCH(S14/15) (DIL. PACKAGE)	
CN1		OPERATOR'S PANEL	
CN2		OPERATOR'S PANEL	
CN3		THIRD SHAFT SWITCH	
CN4		AUXILIARY OPERATOR'S PANEL	
CN5		END GUARD	
CN6		CHUCKGUARD	
CN7		KICKSTOP	
CN8		MAGNETIC'S PANEL	
CN9		SPINDLE DRIVE UNIT	
CN10		BRAKE OVERLOAD UNIT	
CN13		IN GEAR POSITION	
CN15		SPEED DISPLAY Y/POT.SWITCH	
CN18		DRO/CSS UNIT	

	CODE VTC	Serial No.		Drawing - EP767	Issue 1	02.02.96
--	----------	------------	--	-----------------	---------	----------

VTJ-052B-001

Part No.

Iss. No.	Modification	Issue No.	Date
1	PRODUCTION ISSUE	-	05.05.75

Chk'd	Drawn	R. PRIEST	Date	Scale	NTS
			05.05.75		

Finish Heat Treatment

Material

Casting No

VARIABLE SPEED TRIUMPH (YASKAWA)

3 PHASE SUPPLY

Tolerance And Surface Finish Unless Otherwise Stated To Be-- Surface Finish \sqrt{UCLA}

3--Decimal Places ± 0.25 ; 2 Decimal Places ± 0.25

1 Decimal Place ± 0.7 ; Whole No ± 1.0

This drawing is confidential and reproduction or communication of its contents in whole or part is prohibited without written authority of 600 Lathes Ltd.

600 LATHES LIMITED Heckmondwike, Yorkshire, England.

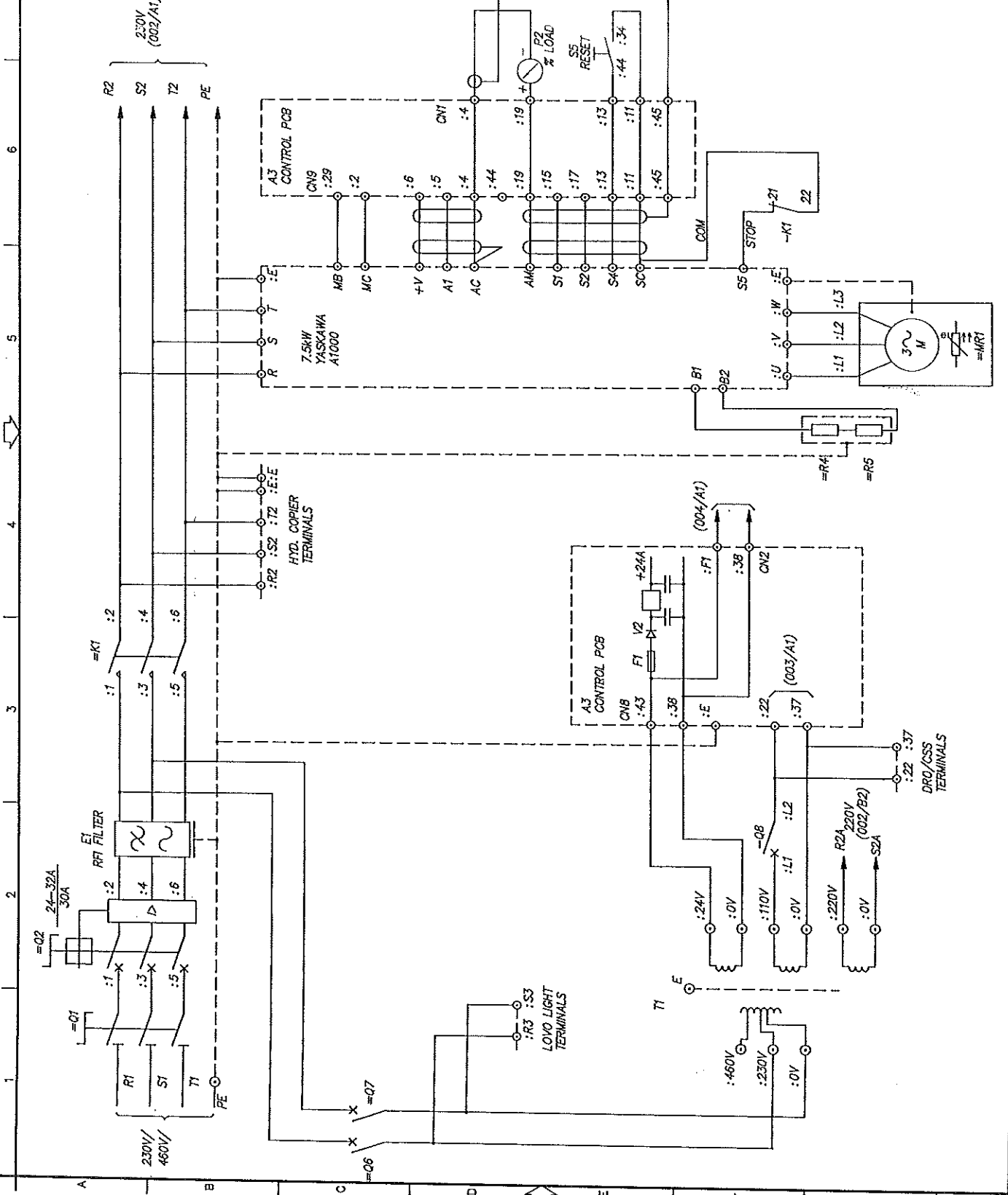

600 LATHES LIMITED Heckmondwike, Yorkshire, England.

VTJ-052B-001

Part No.

3 PHASE SUPPLY

